

DIGESTIVE HEALTH CATALOG

Volume 1.0 2020

ENTERAL FEEDING IS A VITAL LIFELINE

Turn to Avanos for solutions to help
your patients survive and thrive



THE **ΔVANOS** FAMILY OF BRANDS

MIC-KEY* | CORTRAK* | CORFLO* | MIC*

Short Term Feeding

CORTRAK* Hardware, Tubes, & Accessories
Page 3

CORFLO* Nasoenteric Feeding Tubes
Page 6

CORGRIP* Nasogastric/Nasointestinal
(NG/NI) Tube Retention System
Page 12

Long Term Feeding

Introducer Kits for Gastrostomy, Gastro-Jejunal,
and Jejunal Feeding Tubes
Page 14

MIC* and CORFLO* Percutaneous Endoscopic
Gastrostomy (PEG) Feeding Tube Kits and
PEG Jejunal Feeding Tube Kits
Page 16

MIC-KEY* and MIC* Gastrostomy (G)
Feeding Tube Kits
Pages 22

MIC-KEY* and MIC* Gastro-Jejunal (GJ)
Feeding Tube Kits
Pages 27

MIC-KEY* and MIC* Jejunal (J) and
Jejunostomy Feeding Tube Kits
Pages 33

MIC* Feeding Tube Accessories
Pages 36

MIC-KEY* Feeding Tube Accessories
Pages 38

Accessories

Enteral Accessories
Page 40

Syringes & Accessories
Page 43

Endoscopy & Diagnostics

Endoscopy
Pages 45

Diagnostics
Pages 50

CORTRAK* Hardware, Tubes, & Accessories

A.

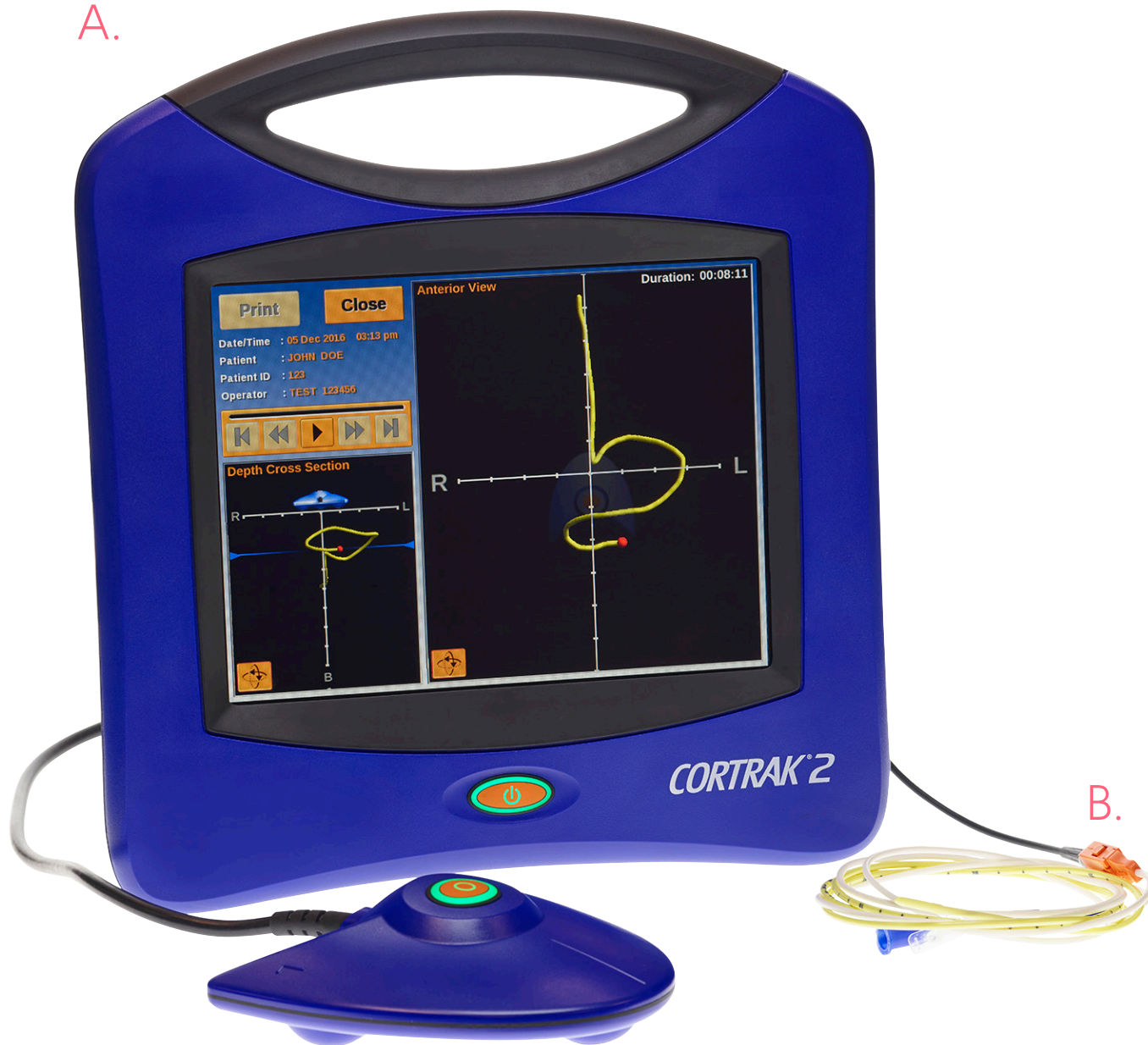

B.

A. CORTRAK* Monitor, Receiver, and Interconnect Cable

B. CORTRAK* NG/NI Feeding Tubes Available in Non-ENFit® and ENFit®

CORTRAK* Enteral Access System

CORTRAK* Enteral Access System (CORTRAK*)

Product Code	Description	Qty/Cs
20-0950	CORTRAK* All-In-One Monitor, Smart Receiver Unit, Power Supply, Interconnect Cable, 1 Year Warranty	1

CORTRAK* Parts & Accessories

Product Code	Description	Qty/Cs
20-0911	Printer Paper Rolls (125 per Roll)	3
20-0920	Stand (includes conversion kit, device mount adaptor and utility basket)	1
20-0922	Receiver Unit Cover Holder	1
20-0923	Stand Conversion Kit	1
20-0926	QLn220 HC Printer Replacement Battery	1
20-0928	QLn220 HC Printer (includes 2 rechargeable batteries)	1
20-0929	QLn220 HC Printer Charger	1
20-0930	Receiver Unit Plastic Covers (25 bags per roll)	100
20-0951	CORTRAK* EAS Accessory Kit	1
20-0952	Smart Receiver Unit	1
20-0953	Li-Ion Battery Pack	1
20-0955	Stand Bracket Kit	1
20-0966	Interconnect Cable	1
20-0968	External Power Cord	1
20-0975	External Power Supply	1

CORTRAK* Warranties¹

Product Code	Description	Years Covered
20-0962	First Year Extended Warranty	1
20-0963	Second Year Extended Warranty	1
20-0964	2 Year Extended Warranty	2
20-0965	Service Agreement	1

¹Eligibility based on continuous warranty coverage, service agreement available for units 5 years old and less, service agreement is a version of an extended warranty, NOT a service contract

CORTRAK* NG/NI Feeding Tubes

CORTRAK* Nasogastric/Nasointestinal (NG/NI) Feeding Tubes

Non-weighted, Anti-clog bolus

Non-ENFit® Product Code	ENFit® Product Code	Description	Qty/Cs
20-9368TRAK2	40-9368TRAK2	8Fr, 36in Length	10
20-9361TRAK2	40-9361TRAK2	10Fr, 36in Length	10
20-9438TRAK2	40-9438TRAK2	8Fr, 43in Length	10
20-9431TRAK2	40-9431TRAK2	10Fr, 43in Length	10
20-9432TRAK2	40-9432TRAK2	12Fr, 43in Length	10
20-9558TRAK2	40-9558TRAK2	8Fr, 55in Length	10
20-9551TRAK2	40-9551TRAK2	10Fr, 55in Length	10

CORTRAK* Nasogastric/Nasointestinal (NG/NI) Feeding Tubes with ANTI-IV* Connector

Non-weighted, Anti-clog bolus

Non-ENFit® Product Code	ENFit® Product Code	Description	Qty/Cs
20-9368TRAK2A	40-9368TRAK2	8Fr, 36in Length	10
20-9361TRAK2A	40-9361TRAK2	10Fr, 36in Length	10
20-9438TRAK2A	40-9438TRAK2	8Fr, 43in Length	10
20-9431TRAK2A	40-9431TRAK2	10Fr, 43in Length	10
20-9432TRAK2A	40-9432TRAK2	12Fr, 43in Length	10
20-9558TRAK2A	40-9558TRAK2	8Fr, 55in Length	10
20-9551TRAK2A	40-9551TRAK2	10Fr, 55in Length	10

CORFLO* Nasoenteric Feeding Tubes

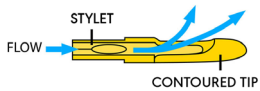
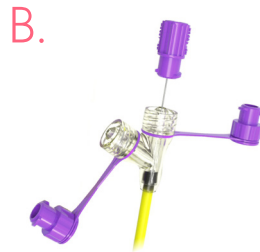

Anti-Clog Design

Braided stylet terminates in front of the contoured tip eliminating accidental emergence from the exit port.

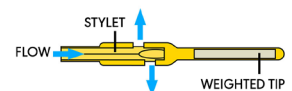
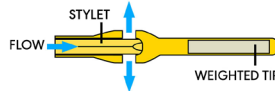

Controller Design

Slightly stiffer braided stylet terminates after the exit ports for superior control during placement.

- A. Non-ENFit® Connector
Available with and without stylets
- B. ENFit® Connector
Available with and without stylets
- C. Anti-IV2 Connector
Available with and without stylets
- D. Neonatal Anti-IV* Connector

- E. Anti-Clog Smooth Shape Bolus
- F. Anti-Clog Pill Shape Bolus
- G. Anti-Clog Bowed Tip Bolus
- H. CORFLO* Controller

CORFLO* NG/NI Feeding Tube

Anti-clog, pill shape bolus, 3 gm[□] adult weighted, with stylet

Non-ENFit [®] Product Code	ENFit [®] Product Code	Description	Qty/Cs
20-6438	40-6438	8Fr, 43in Length	10
20-6431	40-6431	10Fr, 43in Length	10

Anti-clog, smooth shape bolus, 3 gm[□] adult weighted, with stylet

Non-ENFit [®] Product Code	ENFit [®] Product Code	Description	Qty/Cs
20-7366	40-7366	6Fr, 36in Length, 1.5gm [□]	10
20-7368	40-7368	8Fr, 36in Length	10
20-7361	40-7361	10Fr, 36in Length	10
20-7438	40-7438	8Fr, 43in Length	10
20-7431	40-7431	10Fr, 43in Length	10
20-7432	40-7432	12Fr, 43in Length	10

Anti-clog, smooth shape bolus, 3 gm[□] adult weighted, without stylet

Non-ENFit [®] Product Code	ENFit [®] Product Code	Description	Qty/Cs
20-5361	40-5361	10Fr, 36in Length	10
20-5362	40-5362	12Fr, 36in Length	10
20-5438	40-5438	8Fr, 43in Length	10
20-5431	40-5431	10Fr, 43in Length	10
20-5432	40-5432	12Fr, 43in Length	10

Anti-clog, smooth shape bolus, 7 gm[□] adult weighted, with stylet

Non-ENFit [®] Product Code	ENFit [®] Product Code	Description	Qty/Cs
20-4438	40-4438	8Fr, 43in Length	10
20-4431	40-4431	10Fr, 43in Length	10
20-4432	40-4432	12Fr, 43in Length	10

Anti-clog, smooth shape bolus, 1 gm[□] pediatric weighted, with stylet

Non-ENFit [®] Product Code	ENFit [®] Product Code	Description	Qty/Cs
20-8226	40-8226	6Fr, 22in Length	10
20-8366	40-8366	6Fr, 36in Length	10
20-8368	40-8368	8Fr, 36in Length	10

□
Approximate weight

(NG/NI)
Nasogastric/Nasointestinal

CORFLO* NG/NI Feeding Tube, cont.

Anti-clog, bowed tip bolus, non-weighted, adult-pediatric-neonatal, with stylet

Non-ENFit® Product Code	ENFit® Product Code	Description	Qty/Cs
20-9225†	42-9225†	5Fr, 22in Length	10
20-9226	40-9226	6Fr, 22in Length	10
20-9228	40-9228	8Fr, 22in Length	10
20-9366	40-9366	6Fr, 36in Length	10
20-9368	40-9368	8Fr, 36in Length	10
20-9361	40-9361	10Fr, 36in Length	10
20-9438	40-9438	8Fr, 43in Length	10
20-9431	40-9431	10Fr, 43in Length	10
20-9432	40-9432	12Fr, 43in Length	10
20-9558	40-9558	8Fr, 55in Length	10
20-9551	40-9551	10Fr, 55in Length	10

Anti-clog, bowed tip bolus, non-weighted, adult-pediatric-neonatal, without stylet

Non-ENFit® Product Code	ENFit® Product Code	Description	Qty/Cs
20-1155†	42-1155†	5Fr, 15in Length	10
20-1156†	42-1156†	6Fr, 15in Length	10
NA	42-1158†	8Fr, 15in Length	10
NA	42-1225†	5Fr, 22in Length	10
20-1226	42-1226†	6Fr, 22in Length	10
NA	42-1228†	8Fr, 22in Length	10
20-1365†	42-1365†	5Fr, 36in Length	10
20-1366	40-1366	6Fr, 36in Length	10
20-1368	40-1368	8Fr, 36in Length	10
20-1361	40-1361	10Fr, 36in Length	10
20-1362	40-1362	12Fr, 36in Length	10
20-1438	40-1438	8Fr, 43in Length	10
20-1431	40-1431	10Fr, 43in Length	10
20-1432	40-1432	12Fr, 43in Length	10

CORFLO* NG/NI Feeding Tube

Non-ENFit® Product Code	ENFit® Product Code	Description	Qty/Cs
20-C1225†	42-1225†	5Fr, 22in Length	10
20-C1226†	42-1226†	6Fr, 22in Length	10
20-C1228†	42-1228†	8Fr, 22in Length	10

†
Sterile

(NG/NI)
Nasogastric/Nasointestinal

CORFLO* NG/NI Feeding Tube, cont.

Controller, Pill shape bolus, 3gm[□] adult weighted, with stylet

Non-ENFit [®] Product Code	ENFit [®] Product Code	Description	Qty/Cs
20-2438	40-2438	8Fr, 43in Length	10
20-2431	40-2431	10Fr, 43in Length	10
20-2551	40-2551	10Fr, 55in Length	10

Controller, Smooth shape bolus, 3gm[□] adult weighted, with stylet

Non-ENFit [®] Product Code	ENFit [®] Product Code	Description	Qty/Cs
20-3438	40-3438	8Fr, 43in Length	10
20-3431	40-3431	10Fr, 43in Length	10
20-3551	40-3551	10Fr, 55in Length	10

Controller, 7gm[□] adult weighted, with stylet

Non-ENFit [®] Product Code	ENFit [®] Product Code	Description	Qty/Cs
20-0438	40-0438	8Fr, 43in Length	10
20-0431	40-0431	10Fr, 43in Length	10
20-0432	40-0432	12Fr, 43in Length	10

CORFLO* NI Endoscopically Placed Feeding Tube

Anti-clog Feeding Tube, 300cm Teflon Coated Flexible Guide Wire (0.035in dia.) in dispenser sheath, 22in Length Nasal/Oral Transfer Tube

Non-ENFit [®] Product Code	ENFit [®] Product Code	Description	Qty/Cs
30-4602	50-4602	CORFLO* Endo/F NI 12Fr, 7gm [□] weighted, 60in length	1
30-9601	50-9601	CORFLO* Endo/F NI 10Fr, Non-weighted, 60in length	1

□
Approximate weight

(NG/NI)
Nasogastric/Nasointestinal

CORFLO* NG/NI Feeding Tube with Anti-IV* Connector

Anti-clog bolus, non-weighted, adult-pediatric-neonatal, with stilet

Non-ENFit® Product Code	ENFit® Product Code	Description	Qty/Cs
20-9225AIV2†	42-9225†	5Fr, 22in Length	10
20-9226AIV2	40-9226	6Fr, 22in Length	10
20-9228AIV2	40-9228	8Fr, 22in Length	10
20-9366AIV2	40-9366	6Fr, 36in Length	10
20-9368AIV2	40-9368	8Fr, 36in Length	10
20-9361AIV2	40-9361	10Fr, 36in Length	10
20-9438AIV2	40-9438	8Fr, 43in Length	10
20-9431AIV2	40-9431	10Fr, 43in Length	10
20-9432AIV2	40-9432	12Fr, 43in Length	10
20-9558AIV2	40-9558	8Fr, 55in Length	10
20-9551AIV2	40-9551	10Fr, 55in Length	10

Anti-clog bolus, non-weighted, adult-pediatric-neonatal, without stilet

Non-ENFit® Product Code	ENFit® Product Code	Description	Qty/Cs
20-1155AIV2†	42-1155†	5Fr, 15in Length	10
20-1156AIV2†	42-1156†	6Fr, 15in Length	10
20-1226AIV2†	42-1226†	6Fr, 22in Length	10
20-1365AIV2†	42-1365†	5Fr, 36in Length	10
20-1366AIV2	40-1366	6Fr, 36in Length	10
20-1368AIV2	40-1368	8Fr, 36in Length	10
20-1361AIV2	40-1361	10Fr, 36in Length	10
20-1362AIV2	40-1362	12Fr, 36in Length	10
20-1438AIV2	40-1438	8Fr, 43in Length	10
20-1431AIV2	40-1431	10Fr, 43in Length	10
20-1432AIV2	40-1432	12Fr, 43in Length	10

Anti-clog bolus, 3 gm^{sq} adult weighted, with stilet

Non-ENFit® Product Code	ENFit® Product Code	Description	Qty/Cs
20-7366AIV2	40-7366	6Fr, 36in Length	10
20-7368AIV2	40-7368	8Fr, 36in Length	10
20-7361AIV2	40-7361	10Fr, 36in Length	10
20-7438AIV2	40-7438	8Fr, 43in Length	10
20-7431AIV2	40-7431	10Fr, 43in Length	10
20-7432AIV2	40-7432	12Fr, 43in Length	10

sq
Approximate weight

†
Sterile

(NG/NI)
Nasogastric/Nasointestinal

CORFLO* NG/NI Pediatric Feeding Tube with Anti-IV* Connector

Anti-clog bolus, 1 gm² pediatric weighted, with stylet

Non-ENFit® Product Code	ENFit® Product Code	Description	Qty/Cs
20-8226AIV2	40-8226	6Fr, 22in Length	10
20-8366AIV2	40-8366	6Fr, 36in Length	10
20-8368AIV2	40-8368	8Fr, 36in Length	10

CORFLO* NG/NI Accessories

CORFLO* NG/NI Accessories

Non-ENFit® Product Code	ENFit® Product Code	Description	Qty/Cs
20-1007	40-1007	CORFLO* 2-Port Y Extension Set, 6in Length	30

CORFLO* Neonatal Anti-IV* Connector and Extension Sets

Open End, Neonatal AIV, Clear polyurethane feeding tube with radiopaque stripes

Non-ENFit® Product Code	ENFit® Product Code	Description	Qty/Cs
20-1155AIV†	Δ	5Fr, 15in Length	10
20-1156AIV†	Δ	6Fr, 15in Length	10
20-1158AIV†	Δ	8Fr, 15in Length	10
20-1225AIV†	Δ	5Fr, 22in Length	10
20-1226AIV†	Δ	6Fr, 22in Length	10
20-1228AIV†	Δ	8Fr, 22in Length	10
20-1365AIV†	Δ	5Fr, 36in Length	10
20-1366AIV†	Δ	6Fr, 36in Length	10
20-1368AIV†	Δ	8Fr, 36in Length	10

CORFLO* Neonatal Extension Set with Anti-IV* Connector, Clear DEHP Free microbore tubing

Non-ENFit® Product Code	ENFit® Product Code	Description	Qty/Cs
20-1030AIV†	Δ	30in Extension Set	50
20-1060AIV†	Δ	60in Extension Set	50
20-1060AIV-S†	Δ	60in Extension Set or Extension Set in-line Y/Med Port	50

‡ Approximate weight

† Sterile

(NG/NI) Nasogastric/Nasointestinal

Δ Product Available through

AVANOS
NEOMED*

CORGRIP* Nasogastric/Nasointestinal (NG/NI) Tube Retention System

A.



B.

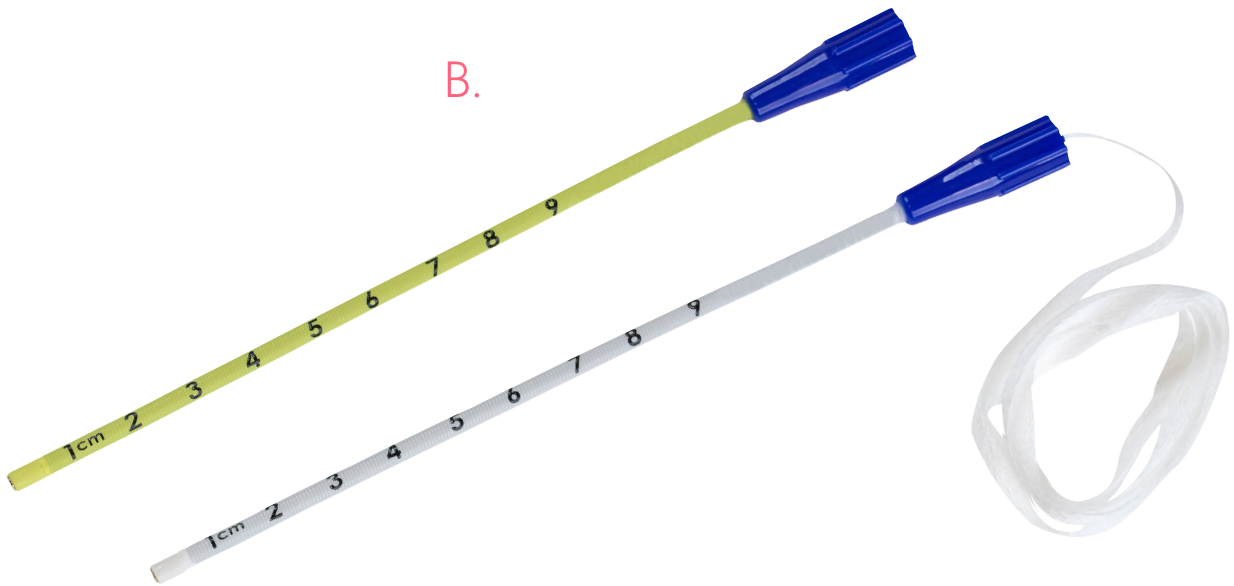

A. CORGRIP* Clamps
Not Sold Separately

B. CORGRIP* Catheters
Not Sold Separately

CORGRIP* Nasogastric/Nasointestinal Tube Retention System

CORGRIP* NG/NI Tube Retention System

Product Code	Size	Color	Qty/Cs
25-008	8Fr	Pale Blue	10
25-010	10Fr	Pink	10
25-012	12Fr	White	10
25-014	14Fr	Yellow	10
25-016	16Fr	Orange	10
25-018	18Fr	Tan	10

Introducer Kits for Gastrostomy/ Gastro-Jejunal/Jejunal Feeding Tubes

A.

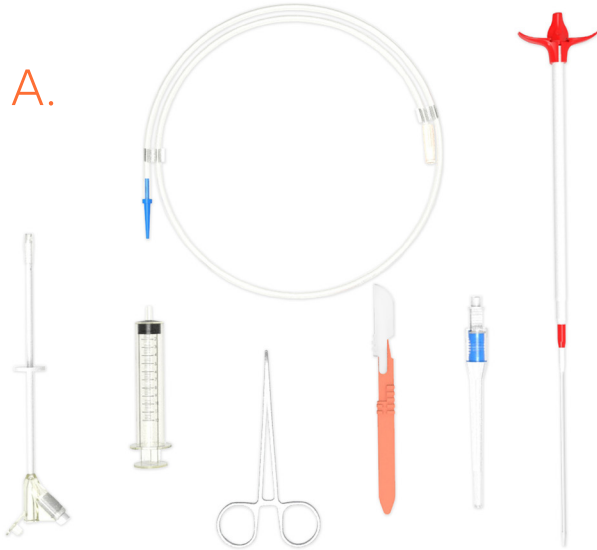

B.



C.



D.



A. Introducer (IPK) Kit

B. SAF-T-PEXY* T-Fasteners

C. Peel-Away Sheath Serial Dilators

D. MIC-KEY* Over-the-Wire Stoma Measuring Device

Introducer (IPK) Kits

Introducer Kits for Gastrostomy Feeding Tubes

Product Code	Description	Qty/Cs
98430	Endoscopic or Radiologic Kit, 16Fr Dilator	1
98431	Endoscopic or Radiologic Kit, 18Fr Dilator	1
98432	Endoscopic or Radiologic Kit, 20Fr Dilator	1
98433	Endoscopic or Radiologic Kit, 22Fr Dilator	1
98434	Endoscopic or Radiologic Kit, 24Fr Dilator	1
10250	Laparoscopic Kit, 16Fr Dilator	1
10230	Laparoscopic Kit, 18Fr Dilator	1
10240	Laparoscopic Kit, 20Fr Dilator	1
10237	Laparoscopic Kit, 22Fr Dilator	1
10226	Laparoscopic Kit, 24Fr Dilator	1

Introducer Kits for Jejunal/Gastro-Jejunal Feeding Tubes

Product Code	Description	Qty/Cs
98437	Endoscopic or Radiologic Kit, 20Fr Dilator	1
98438	Endoscopic or Radiologic Kit, 22Fr Dilator	1
10249	Laparoscopic Kit, 20Fr Dilator	1
10229	Laparoscopic Kit, 22Fr Dilator	1

SAF-T-PEXY* T-Fasteners

SAF-T-PEXY* T-FASTENERS

Product Code	Description	Qty/Cs
98701	Gastrointestinal Anchor Set; Includes a Curved Hemostat	3

Peel-Away Sheath Serial Dilators

Serial Dilators

Product Code	Description	Qty/Cs
98702	Built-in Peel-Away Sheath, 16Fr	1
98703	Built-in Peel-Away Sheath, 18Fr	1
98704	Built-in Peel-Away Sheath, 20Fr	1
98705	Built-in Peel-Away Sheath, 22Fr	1
98706	Built-in Peel-Away Sheath, 24Fr	1

MIC-KEY* Over-the-Wire Stoma Measuring Device

MIC-KEY* Over-the-Wire (OTW) Stoma Measuring Device

Product Code	Description	Qty/Cs
98460	MIC-KEY* OTW Stoma Measuring Device	10

MIC* and CORFLO* Percutaneous Endoscopic Gastrostomy (PEG) Feeding Tube Kits and PEG Jejunal Feeding Tube Kits

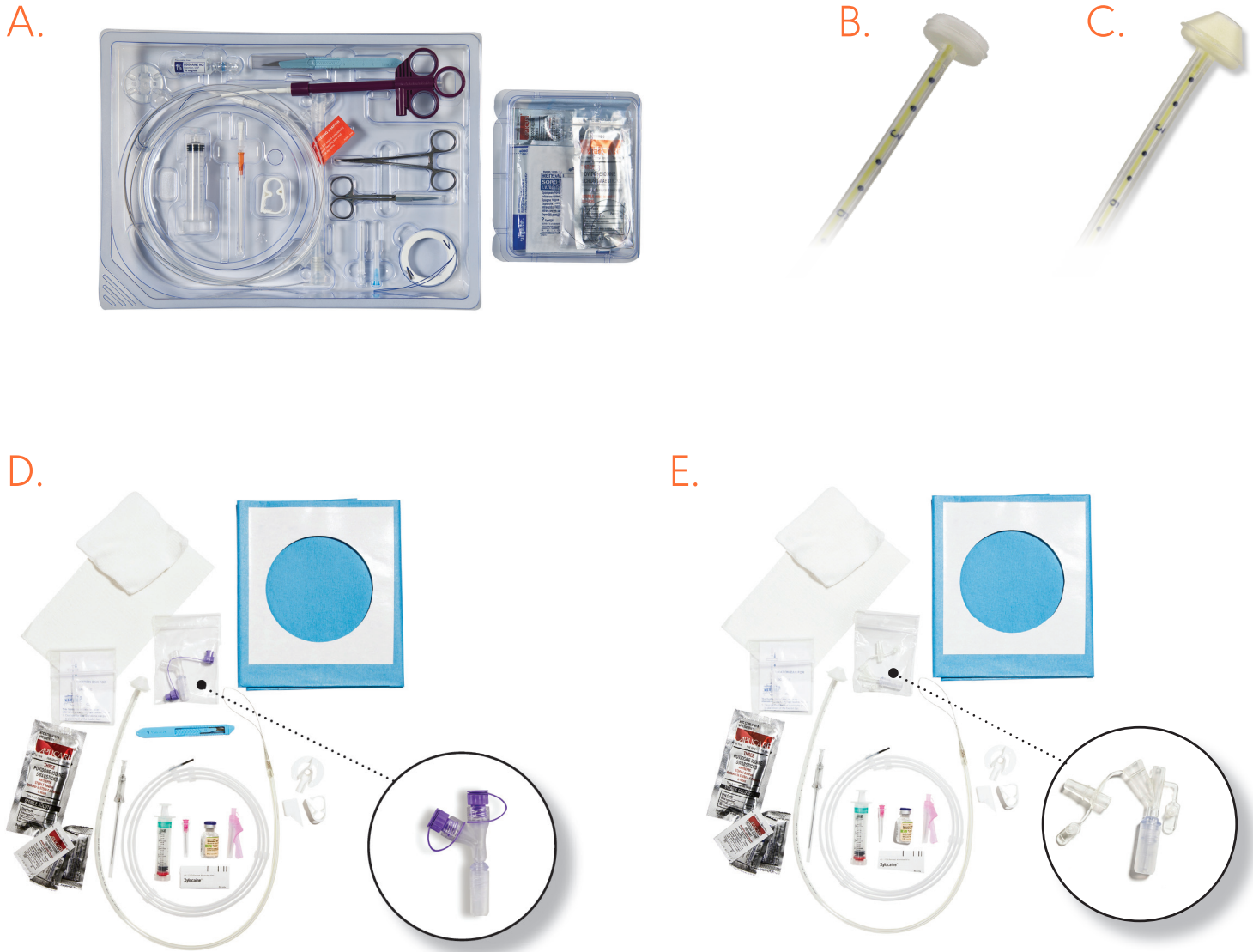

A. MIC* PEG Kit
Available in Non-ENFit® and ENFit®

B. CORFLO* PEG Ring Bumper

C. CORFLO* PEG Conical Bumper

D. CORFLO* PEG ENFit® Kit

E. CORFLO* PEG Non-ENFit® Kit

MIC* Percutaneous Endoscopic Gastrostomy (PEG) Feeding Tube Kits

The **MIC* PEG FEEDING TUBE KIT** is designed for placement convenience and comes in complete Non-ENFit® or ENFit® placement kits for both the PULL and PUSH Over-the-Wire (OTW) placement methods. Available in 14, 20, and 24 French sizes. Specific features include:

- Biocompatible Silicone Construction
- Two Access Ports:
 - Bolus Feeding Port
 - Medication Port
- QUAD-LOK* External Retention Ring
- Collapsible Internal Retention Bumper
- Radiopaque Stripe
- Tubing Clamp

Non-Safety Kits

PUSH Kit Includes:

Traction Removable PUSH PEG Tube
Retrieval Snare
Feeding Adapter
External Retention Bolster
5ml Vial 1% Lidocaine HCl
19ga X 1.5in Filter Needle
25ga X 1.5in Injection Needle
6ml Syringe
Povidone Iodine Ointment
Fenestrated Drape with Adhesive Tabs
Scalpel with #11 Blade

Stainless Steel Introducer Needle
Guidewire
Stainless Steel Scissors
Stainless Steel Hemostat
Tubing Clamp
Water-Soluble Lubricant
4in X 4in Gauze Sponges
2in X 2in Split Gauze Sponges
Chloraprep® Swabstick Packet
Lidocaine Syringe Label

PULL Kit Includes:

Traction Removable PULL PEG Tube
Retrieval Snare
Feeding Adapter
External Retention Bolster
5ml Vial 1% Lidocaine HCl
19ga X 1.5in Filter Needle
25ga X 1.5in Injection Needle
6ml Syringe
Povidone Iodine Ointment
Fenestrated Drape with Adhesive Tabs
Scalpel with #11 Blade

Stainless Steel Introducer Needle
Looped Placement Wire
Stainless Steel Scissors
Stainless Steel Hemostat
Tubing Clamp
Water-Soluble Lubricant
4in X 4in Gauze Sponges
2in X 2in Split Gauze Sponges
Chloraprep® Swabstick Packet
Lidocaine Syringe Label

Non-ENFit® Product Code	ENFit® Product Code	Size (Outer Dia.)	Description	Qty/Cs
7150-14	8150-14	14Fr	PUSH (OTW)	2
7150-20	8150-20	20Fr	PUSH (OTW)	2
7150-24	8150-24	24Fr	PUSH (OTW)	2
7160-14	8160-14	14Fr	PULL	2
7160-20	8160-20	20Fr	PULL	2
7160-24	8160-24	24Fr	PULL	2

Safety Kits

PUSH Kit Includes:

Traction Removable PUSH PEG Tube
Retrieval Snare
Feeding Adapter
External Retention Bolster
5ml Vial 1% Lidocaine HCl
22ga X 1.5in Safety Needle
and 6ml syringe
Povidone Iodine Ointment
Fenestrated Drape with Adhesive Tabs
Safety Scalpel with #11 Blade

Introducer Safety Needle, 17 ga
Guidewire
Stainless Steel Scissors
Stainless Steel Hemostat
Tubing Clamp
Water-Soluble Lubricant
4in X 4in Gauze Sponges
2in X 2in Split Gauze Sponges
Chloraprep® Swabstick Packet
Lidocaine Syringe Label

PULL Kit Includes:

Traction Removable PULL PEG Tube
Retrieval Snare
Feeding Adapter
External Retention Bolster
5ml Vial 1% Lidocaine HCl
22ga X 1.5in Safety Needle
and 6ml syringe
Povidone Iodine Ointment
Fenestrated Drape with Adhesive Tabs
Safety Scalpel with #11 Blade

Introducer Safety Needle, 17ga
Looped Placement Wire
Stainless Steel Scissors
Stainless Steel Hemostat
Tubing Clamp
Water-Soluble Lubricant
4in X 4in Gauze Sponges
2in X 2in Split Gauze Sponges
Chloraprep® Swabstick Packet
Lidocaine Syringe Label

Non-ENFit® Product Code	ENFit® Product Code	Size (Outer Dia.)	Description	Qty/Cs
7170-14	8170-14	14Fr	PUSH (OTW)	2
7170-20	8170-20	20Fr	PUSH (OTW)	2
7170-24	8170-24	24Fr	PUSH (OTW)	2
7180-14	8180-14	14Fr	PULL	2
7180-20	8180-20	20Fr	PULL	2
7180-24	8180-24	24Fr	PULL	2

MIC* Percutaneous Endoscopic Gastrostomy (PEG) Feeding Tube Kits, cont.

MIC* PEG Feeding Tube Accessories

Non-ENFit® Product Code	ENFit® Product Code	Description	Qty/Cs
0135-14	8135-14	Universal Feeding Adapter-For Use with 14Fr MIC* PEG	1
0135-20	8135-20	Universal Feeding Adapter-For Use with 20Fr MIC* PEG	1
0135-24	8135-24	Universal Feeding Adapter-For Use with 24Fr MIC* PEG	1
0136-14	N/A	Bolus Feeding Adapter-For Use with 14Fr MIC* PEG	1
0136-20	N/A	Bolus Feeding Adapter-For Use with 20Fr MIC* PEG	1
0136-24	N/A	Bolus Feeding Adapter-For Use with 24Fr MIC* PEG	1

CORFLO* Percutaneous Endoscopic Gastrostomy (PEG) Feeding Tube Kits

The **CORFLO* PEG FEEDING TUBE KIT** is designed with traction removable conical or ring bumper Non-ENFit® or ENFit® options for both the PULL and PUSH Over-the-Wire (OTW) placement methods. Available in 12, 16, and 20 French sizes. Specific features include:

- Biocompatible Polyurethane Construction
- Two Access Ports:
 - Bolus Feeding Port
 - Medication Port
- Silicone Bar Fixation Device
- Right Angle Fixation Device
- Collapsible Internal Retention Bumper (Conical or Ring)
- Radiopaque Stripe
- Tubing Clamp

Ring Pull Non-Safety Kits

Kit Includes:

CORFLO PEG Ring Pull Tube Non-ENFit® or ENFit® Y Adapter Guidewire Silicone Bar Fixation Device Right Angle Fixation Device Water-Soluble Lubricant	Tube Clamp White Towel Fenestrated Drape Care Giver Pamphlet Gauze Pads Povidone Iodine Swabs	Povidone Iodine Ointment Lidocaine Vial Lidocaine Insert 25ga x 1in Needle 6ml Syringe 18ga x 1.5in Needle	14ga Catheter Introducer with Plug / Introducer Needle Scalpel with #11 Blade
--	--	---	---

Non-ENFit® Product Code	ENFit® Product Code	Size (Outer Diameter)	Qty/Cs
30-6012	50-6012	12Fr	2
30-6016	50-6016	16Fr	2
30-6020	50-6020	20Fr	2

Ring Pull Non-Safety Basic Components Tray

Tray Includes:

CORFLO PEG Ring Pull Tube Non-ENFit® or ENFit® Y Adapter Guidewire Silicone Bar Fixation Device	Right Angle Bar Fixation Device Water-Soluble Lubricant Tube Clamp White Towel	Fenestrated Drape Care Giver Pamphlet Gauze Pads Introducer Needle	Scalpel with #11 Blade
--	---	---	------------------------

Non-ENFit® Product Code	ENFit® Product Code	Size (Outer Diameter)	Qty/Cs
30-6512	50-6512	12Fr	2
30-6516	50-6516	16Fr	2
30-6520	50-6520	20Fr	2

CORFLO* Percutaneous Endoscopic Gastrostomy (PEG) Feeding Tube Kits, cont.

Ring Pull Safety Kits

Kit Includes:

CORFLO PEG Ring Pull Tube	Tube Clamp	Povidone Iodine Ointment	Safety Needle Insert Sheet
Non-ENFit® or ENFit® Y Adapter	White Towel	Lidocaine Vial	Safety Introducer Needle
Guidewire	Fenestrated Drape	Lidocaine Insert	Safety Scalpel with #11 Blade
Silicone Bar Fixation Device	Care Giver Pamphlet	25ga x 1in Needle	
Right Angle Fixation Device	Gauze Pads	5ml Safety Syringe	
Water-Soluble Lubricant	Povidone Iodine Swabs	18ga x 1.5in Safety Needle	

Non-ENFit® Product Code	ENFit® Product Code	Size (Outer Diameter)	Qty/Cs
30-6312	50-6312	12Fr	2
30-6316	50-6316	16Fr	2

Conical Pull Non-Safety Kits

Kit Includes:

CORFLO PEG Conical Pull Tube	Water-Soluble Lubricant	Gauze Pads	25ga x 1in Needle
Non-ENFit® or ENFit® Y Adapter	Tube Clamp	Povidone Iodine Swabs	6ml Syringe
Guidewire	White Towel	Povidone Iodine Ointment	18ga x 1.5in Needle
Silicone Bar Fixation Device	Fenestrated Drape	Lidocaine Vial	Introducer Needle
Right Angle Fixation Device	Care Giver Pamphlet	Lidocaine Insert	Scalpel with #11 Blade

Non-ENFit® Product Code	ENFit® Product Code	Size (Outer Diameter)	Qty/Cs
30-5020	50-5020	20Fr	2

Conical Pull Non-Safety Basic Components Tray

Tray Includes:

CORFLO PEG Conical Pull Tube	Silicone Bar Fixation Device	Tube Clamp	Care Giver Pamphlet
Non-ENFit® or ENFit® Y Adapter	Right Angle Fixation Device	White Towel	Introducer Needle
Guidewire	Water-Soluble Lubricant	Fenestrated Drape	Scalpel with #11 Blade

Non-ENFit® Product Code	ENFit® Product Code	Size (Outer Diameter)	Qty/Cs
30-5520	50-5520	20Fr	2

Conical Pull Safety Kits

Kit Includes:

CORFLO PEG Conical Pull Tube	Tube Clamp	Povidone Iodine Ointment	Safety Needle Insert Sheet
Non-ENFit® or ENFit® Y Adapter	White Towel	Lidocaine Vial	Safety Introducer Needle
Guidewire	Fenestrated Drape	Lidocaine Insert	Safety Scalpel with #11 Blade
Silicone Bar Fixation Device	Care Giver Pamphlet	25ga x 1in Needle	
Right Angle Fixation Device	Gauze Pads	5ml Safety Syringe	
Water-Soluble Lubricant	Povidone Iodine Swabs	18ga x 1.5in Safety Needle	

Non-ENFit® Product Code	ENFit® Product Code	Size (Outer Diameter)	Qty/Cs
30-5320	50-5320	20Fr	2

CORFLO* Percutaneous Endoscopic Gastrostomy (PEG) Feeding Tube Kits, cont.

Conical Push OTW Non-Safety Kits

Kit Includes:

CORFLO PEG Conical Push Tube Non-ENFit® or ENFit® Y Adapter Guidewire with Dispenser Silicone Bar Fixation Device Right Angle Fixation Device	Water-Soluble Lubricant Tube Clamp White Towel Fenestrated Drape Care Giver Pamphlet	Gauze Pads Povidone Iodine Swabs Povidone Iodine Ointment Lidocaine Vial Lidocaine Insert	25ga x 1in Needle 6ml Syringe 18ga x 1.5in Needle Introducer Needle Scalpel with #11 Blade
---	--	---	--

Non-ENFit® Product Code	ENFit® Product Code	Size (Outer Diameter)	Qty/Cs
30-4020	50-4020	20Fr	2

Conical Push OTW Safety Kits

Kit Includes:

CORFLO PEG Conical Push Tube Non-ENFit® or ENFit® Y Adapter Guidewire with Dispenser Silicone Bar Fixation Device Right Angle Fixation Device Water-Soluble Lubricant	Tube Clamp White Towel Fenestrated Drape Care Giver Pamphlet Gauze Pads Povidone Iodine Swabs	Povidone Iodine Ointment Lidocaine Vial Lidocaine Insert 25ga x 1in Needle 5ml Safety Syringe 18ga x 1.5in Safety Needle	Safety Needle Insert Sheet Safety Introducer Needle Safety Scalpel with #11 Blade
--	--	---	---

Non-ENFit® Product Code	ENFit® Product Code	Size (Outer Diameter)	Qty/Cs
30-4320	50-4320	20Fr	2

CORFLO* PEG Adapter Repair Kits

Non-ENFit® Product Code	ENFit® Product Code	Size (Outer Diameter)	Qty/Cs
30-6112	50-6112	12Fr	5
30-6116	50-6116	16Fr	5
30-6120	50-6120	20Fr	5

CORFLO* PEG Jejunal Feeding Tube Kits

The **CORFLO* PEG J FEEDING TUBE KIT** is designed specifically for use with the 16 and 20 French CORFLO* PEG Tubes. Available in 6, 8, and 10 French sizes. Over-the-Wire Option Available.

CORFLO* PEG Jejunal Feeding Tubes for use with 20Fr CORFLO* PEG Feeding Tubes

Non-ENFit® Product Code	ENFit® Product Code	Size (Outer Diameter)	Qty/Cs
30-7368	50-7368	8Fr, 36in Length, 3 gram weighted tip	5
30-7361	50-7361	10Fr, 36in Length, 3 gram weighted tip	5

CORFLO* PEG Jejunal Feeding Tubes for use with 16Fr CORFLO* PEG Feeding Tubes

Non-ENFit® Product Code	ENFit® Product Code	Size (Outer Diameter)	Qty/Cs
30-7366	50-7366	6Fr, 36in Length, 1 gram weighted tip	5

CORFLO* Over-the-Wire PEG Jejunal Feeding Tubes for use with 20Fr CORFLO* PEG Feeding Tubes

Non-ENFit® Product Code	ENFit® Product Code	Size (Outer Diameter)	Qty/Cs
30-1438	50-1438	8Fr, 43in Length, Non-Weighted	2
30-1431	50-1431	10Fr, 43in Length, Non-Weighted	2

CORFLO* PEG Jejunal Adapter Repair Kits

CORFLO* PEG Jejunal Adapter Repair Kits

Non-ENFit® Product Code	ENFit® Product Code	Size (Outer Diameter)	Qty/Cs
30-6216	N/A	16Fr	5
30-6220	N/A	20Fr	5

MIC-KEY* and MIC* Gastrostomy (G) Feeding Tube Kits

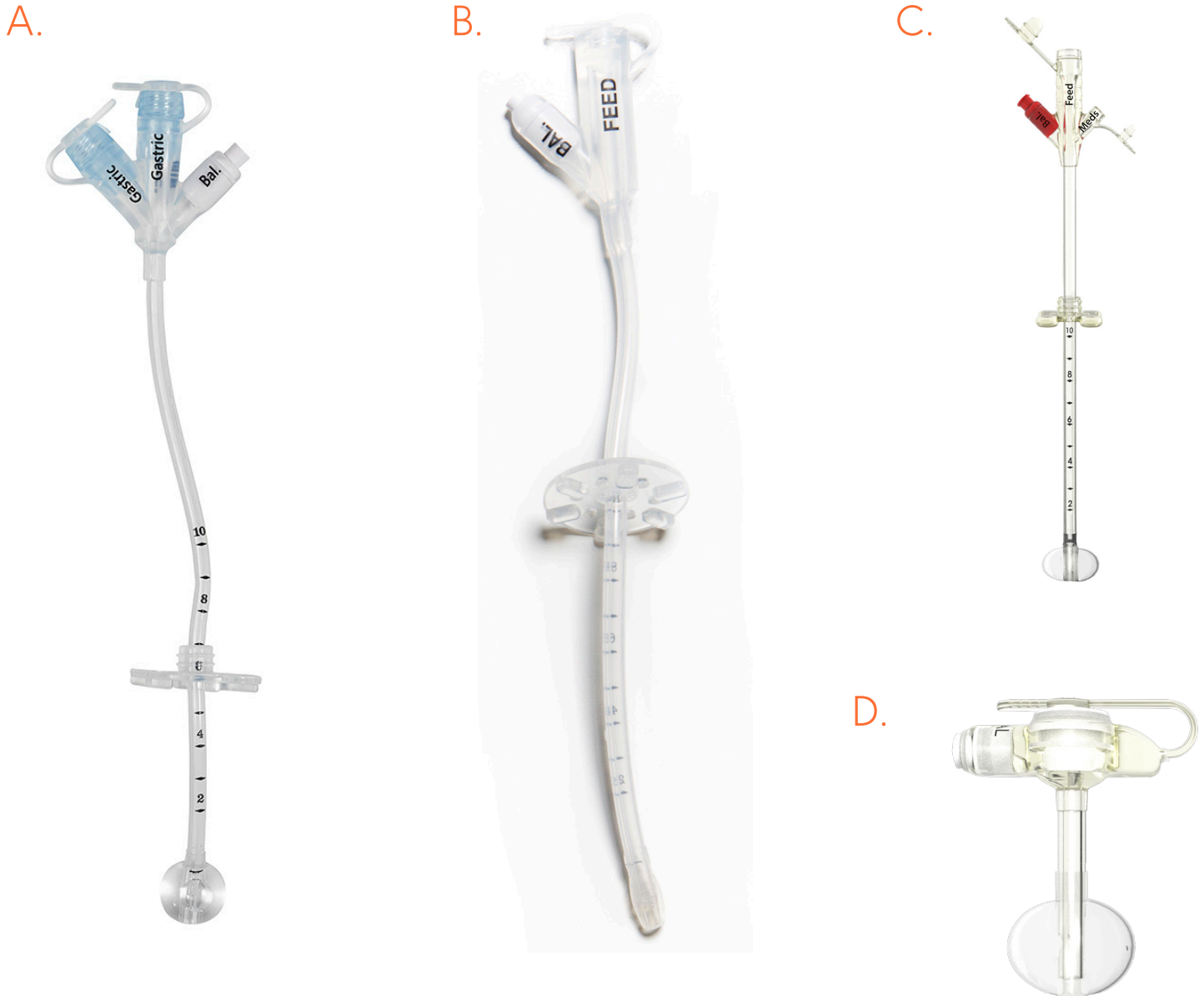

A. MIC* G Feeding Tube
Available in Non-ENFit® and ENFit®

B. MIC* Bolus G Feeding Tube
Available in Non-ENFit® and ENFit®

C. Avanos G Feeding Tube

D. MIC-KEY* G Feeding Tube
Available in Non-ENFit® and ENFit®

MIC* G Feeding Tubes

The **MIC* G FEEDING TUBE** is indicated for patients requiring continuous enteral feeding. Specific features include:

- Biocompatible Silicone Construction
- Inflatable Silicone Internal Retention Balloon
- Radiopaque Stripe
- Tapered Distal Tip
- Recessed Distal Tip
- Two Access Ports:
 - Universal Feeding Port
 - Medication Port
- SECUR-LOK* External Retention Ring

MIC* G Feeding Tubes

Non-ENFit® Product Code	ENFit® Product Code	Size (Outer Dia.)	Balloon Volume	Qty/Dsp [◇]	Qty/Cs [◇]
0100-12LV†	8100-12LV†	12Fr	3-5ml	1	5
0100-14LV	8100-14LV	14Fr	3-5ml	1	5
0100-16LV	8100-16LV	16Fr	3-5ml	1	5
0100-18	8100-18	18Fr	7-10ml	1	5
0100-20	8100-20	20Fr	7-10ml	1	5
0100-22	8100-22	22Fr	7-10ml	1	5
0100-24	8100-24	24Fr	7-10ml	1	5
0100-26	8100-26	26Fr	7-10ml	1	5
0100-28	8100-28	28Fr	7-10ml	1	5
0100-30	8100-30	30Fr	7-10ml	1	5

(†) Non-recessed Tip

◇ Available to order as a DISPENSER or a CASE

MIC* Bolus G Feeding Tubes

The **MIC* BOLUS G FEEDING TUBE** is utilized for patients who are on a bolus feeding regimen. Specific features include:

- Biocompatible Silicone Construction
- Inflatable Silicone Internal Retention Balloon
- Radiopaque Stripe
- Tapered Distal Tip
- Recessed Distal Tip
- Single Access Port
- SECUR-LOK* External Retention Ring

MIC* Bolus G Feeding Tubes

Non-ENFit® Product Code	ENFit® Product Code	Size (Outer Dia.)	Balloon Volume	Qty/Dsp [◇]	Qty/Cs [◇]
0110-12LV†	8110-12LV†	12Fr	3-5ml	1	5
0110-14LV	8110-14LV	14Fr	3-5ml	1	5
0110-16LV	8110-16LV	16Fr	3-5ml	1	5
0110-18	8110-18	18Fr	7-10ml	1	5
0110-20	8110-20	20Fr	7-10ml	1	5
0110-22	8110-22	22Fr	7-10ml	1	5
0110-24	8110-24	24Fr	7-10ml	1	5

(†) Non-recessed Tip

◇ Available to order as a DISPENSER or a CASE

Avanos G Feeding Tubes

The **Avanos G FEEDING TUBE** is indicated for patients requiring continuous enteral feeding. Only available in Non-ENFit®. Recommend using MIC* G Feeding Tube if ENFit® is needed (See Note Below). Specific features include:

- Biocompatible Silicone Construction
- Inflatable Silicone Internal Retention Balloon
- Radiopaque Stripe
- Tapered Distal Tip
- Recessed Distal Tip
- Two Access Ports:
 - Flexible Silicone Feeding Port
 - Medication Port
- QUAD-LOK* External Retention Ring

Avanos G Feeding Tubes

Non-ENFit® Product Code	ENFit® Product Code	Size (Outer Dia.)	Balloon Volume	Qty/Dsp [◇]	Qty/Cs [◇]
0112-14LV	Δ	14Fr	3-5ml	1	10
0112-16LV	Δ	16Fr	3-5ml	1	10
0112-18	Δ	18Fr	7-10ml	1	10
0112-20	Δ	20Fr	7-10ml	1	10
0112-22	Δ	22Fr	7-10ml	1	10
0112-24	Δ	24Fr	7-10ml	1	10

◇ Available to order as a DISPENSER or a CASE

▶ Δ MIC* G ENFit® Feeding Tubes Available - Page 23

MIC-KEY* G Feeding Tubes/Kits

The **MIC-KEY* G FEEDING TUBE** is a step up from conventional gastrostomy feeding tubes. Highly popular and widely prescribed, the MIC-KEY* G Feeding Tube is unobtrusive and easy to conceal, making it an ideal feeding tube for virtually all individuals. Specific features include:

- Biocompatible Silicone Construction
- Inflatable Silicone Internal Retention Balloon
- Low-Profile Design
- Radiopaque Stripe
- Tapered Distal Tip
- Recessed Distal Tip
- Proximal Anti-Reflux Valve
- SECUR-LOK* Extension Set Connector Mechanism

MIC-KEY* G Feeding Tubes/Kits

Kit Includes:

Low-Profile G Feeding Tube
6ml Luer Tip Syringe

35ml Catheter Tip Syringe
Continuous Feed Extension Set-12in

Bolus Feed Extension Set-12in
Gauze 4in x 4in

Non-ENFit® Product Code	ENFit® Product Code	Size (Outer Dia.)	Stoma Length	Balloon Volume	Qty/Cs
0120-12-0.8	8140-12-0.8	12Fr	0.8cm	3ml	1
0120-12-1.0	8140-12-1.0	12Fr	1.0cm	3ml	1
0120-12-1.2	8140-12-1.2	12Fr	1.2cm	3ml	1
0120-12-1.5	8140-12-1.5	12Fr	1.5cm	3ml	1
0120-12-1.7	8140-12-1.7	12Fr	1.7cm	3ml	1
0120-12-2.0	8140-12-2.0	12Fr	2.0cm	3ml	1
0120-12-2.3	8140-12-2.3	12Fr	2.3cm	3ml	1
0120-12-2.5	8140-12-2.5	12Fr	2.5cm	3ml	1

MIC-KEY* G Feeding Tubes/Kits, cont.

MIC-KEY* G Feeding Tubes/Kits					
Non-ENFit® Product Code	ENFit® Product Code	Size (Outer Dia.)	Stoma Length	Balloon Volume	Qty/Cs
0120-12-2.7	8140-12-2.7	12Fr	2.7cm	3ml	1
0120-12-3.0	8140-12-3.0	12Fr	3.0cm	3ml	1
0120-12-3.5	8140-12-3.5	12Fr	3.5cm	3ml	1
0120-12-4.0	8140-12-4.0	12Fr	4.0cm	3ml	1
0120-14-0.8	8140-14-0.8	14Fr	0.8cm	5ml	1
0120-14-1.0	8140-14-1.0	14Fr	1.0cm	5ml	1
0120-14-1.2	8140-14-1.2	14Fr	1.2cm	5ml	1
0120-14-1.5	8140-14-1.5	14Fr	1.5cm	5ml	1
0120-14-1.7	8140-14-1.7	14Fr	1.7cm	5ml	1
0120-14-2.0	8140-14-2.0	14Fr	2.0cm	5ml	1
0120-14-2.3	8140-14-2.3	14Fr	2.3cm	5ml	1
0120-14-2.5	8140-14-2.5	14Fr	2.5cm	5ml	1
0120-14-2.7	8140-14-2.7	14Fr	2.7cm	5ml	1
0120-14-3.0	8140-14-3.0	14Fr	3.0cm	5ml	1
0120-14-3.5	8140-14-3.5	14Fr	3.5cm	5ml	1
0120-14-4.0	8140-14-4.0	14Fr	4.0cm	5ml	1
0120-14-4.5	8140-14-4.5	14Fr	4.5cm	5ml	1
0120-14-5.0	8140-14-5.0	14Fr	5.0cm	5ml	1
0120-16-0.8	8140-16-0.8	16Fr	0.8cm	5ml	1
0120-16-1.0	8140-16-1.0	16Fr	1.0cm	5ml	1
0120-16-1.2	8140-16-1.2	16Fr	1.2cm	5ml	1
0120-16-1.5	8140-16-1.5	16Fr	1.5cm	5ml	1
0120-16-1.7	8140-16-1.7	16Fr	1.7cm	5ml	1
0120-16-2.0	8140-16-2.0	16Fr	2.0cm	5ml	1
0120-16-2.3	8140-16-2.3	16Fr	2.3cm	5ml	1
0120-16-2.5	8140-16-2.5	16Fr	2.5cm	5ml	1
0120-16-2.7	8140-16-2.7	16Fr	2.7cm	5ml	1
0120-16-3.0	8140-16-3.0	16Fr	3.0cm	5ml	1
0120-16-3.5	8140-16-3.5	16Fr	3.5cm	5ml	1
0120-16-4.0	8140-16-4.0	16Fr	4.0cm	5ml	1
0120-16-4.5	8140-16-4.5	16Fr	4.5cm	5ml	1
0120-16-5.0	8140-16-5.0	16Fr	5.0cm	5ml	1
0120-18-0.8	8140-18-0.8	18Fr	0.8cm	5ml	1
0120-18-1.0	8140-18-1.0	18Fr	1.0cm	5ml	1
0120-18-1.2	8140-18-1.2	18Fr	1.2cm	5ml	1
0120-18-1.5	8140-18-1.5	18Fr	1.5cm	5ml	1
0120-18-1.7	8140-18-1.7	18Fr	1.7cm	5ml	1
0120-18-2.0	8140-18-2.0	18Fr	2.0cm	5ml	1
0120-18-2.3	8140-18-2.3	18Fr	2.3cm	5ml	1
0120-18-2.5	8140-18-2.5	18Fr	2.5cm	5ml	1
0120-18-2.7	8140-18-2.7	18Fr	2.7cm	5ml	1
0120-18-3.0	8140-18-3.0	18Fr	3.0cm	5ml	1

MIC-KEY* G Feeding Tubes/Kits, cont.

MIC-KEY* G Feeding Tubes/Kits					
Non-ENFit® Product Code	ENFit® Product Code	Size (Outer Dia.)	Stoma Length	Balloon Volume	Qty/Cs
0120-18-3.5	8140-18-3.5	18Fr	3.5cm	5ml	1
0120-18-4.0	8140-18-4.0	18Fr	4.0cm	5ml	1
0120-18-4.5	8140-18-4.5	18Fr	4.5cm	5ml	1
0120-18-5.0	8140-18-5.0	18Fr	5.0cm	5ml	1
0120-20-0.8	8140-20-0.8	20Fr	0.8cm	5ml	1
0120-20-1.0	8140-20-1.0	20Fr	1.0cm	5ml	1
0120-20-1.2	8140-20-1.2	20Fr	1.2cm	5ml	1
0120-20-1.5	8140-20-1.5	20Fr	1.5cm	5ml	1
0120-20-1.7	8140-20-1.7	20Fr	1.7cm	5ml	1
0120-20-2.0	8140-20-2.0	20Fr	2.0cm	5ml	1
0120-20-2.3	8140-20-2.3	20Fr	2.3cm	5ml	1
0120-20-2.5	8140-20-2.5	20Fr	2.5cm	5ml	1
0120-20-2.7	8140-20-2.7	20Fr	2.7cm	5ml	1
0120-20-3.0	8140-20-3.0	20Fr	3.0cm	5ml	1
0120-20-3.5	8140-20-3.5	20Fr	3.5cm	5ml	1
0120-20-4.0	8140-20-4.0	20Fr	4.0cm	5ml	1
0120-20-4.5	8140-20-4.5	20Fr	4.5cm	5ml	1
0120-20-5.0	8140-20-5.0	20Fr	5.0cm	5ml	1
0120-24-1.5	8140-24-1.5	24Fr	1.5cm	5ml	1
0120-24-1.7	8140-24-1.7	24Fr	1.7cm	5ml	1
0120-24-2.0	8140-24-2.0	24Fr	2.0cm	5ml	1
0120-24-2.3	8140-24-2.3	24Fr	2.3cm	5ml	1
0120-24-2.5	8140-24-2.5	24Fr	2.5cm	5ml	1
0120-24-2.7	8140-24-2.7	24Fr	2.7cm	5ml	1
0120-24-3.0	8140-24-3.0	24Fr	3.0cm	5ml	1
0120-24-3.5	8140-24-3.5	24Fr	3.5cm	5ml	1
0120-24-4.0	8140-24-4.0	24Fr	4.0cm	5ml	1
0120-24-4.5	8140-24-4.5	24Fr	4.5cm	5ml	1
0120-24-5.0	8140-24-5.0	24Fr	5.0cm	5ml	1

▶ See MIC-KEY* Accessories Section for Extension Sets

MIC-KEY* and MIC* Gastro-Jejunal (GJ) Feeding Tube Kits

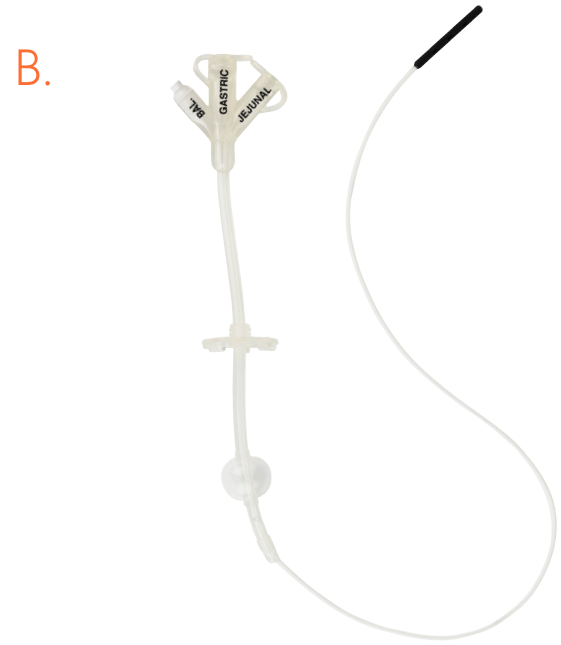

A. MIC* GJ Feeding Tube
Available in Non-ENFit® and ENFit®

B. MIC* GE Feeding Tube
Available in Non-ENFit® and ENFit®

C. MIC-KEY* GJ Feeding Tube
Available in Non-ENFit® and ENFit®

MIC* GJ Feeding Tubes/Kits

The **MIC* GJ FEEDING TUBE** is designed for patients who require simultaneous gastric decompression and jejunal feeding. Available in several sizes to meet individual patient needs. Specific features include:

- Biocompatible Silicone Construction
- Inflatable Silicone Internal Retention Balloon
- Radiopaque Tungsten Weighted Jejunal Portion
- Tapered Distal Tip
- Multiple Gastric & Jejunal Exit Ports
- Two Access Ports:
 - Gastric Decompression Port
 - Universal Jejunal Feeding Port
- SECUR-LOK* External Retention Ring

Endoscopic/Radiologic Placement Kits

Kit Includes:

GJ Feeding Tube
PTFE-Coated Guidewire
Luer-Slip™ Syringe – Prefilled with 10ml water

35ml Catheter Tip Syringe
Water-Soluble Lubricant

Non-ENFit® Product Code	ENFit® Product Code	Size (Outer Dia.)	Jejunal Length	Balloon Volume	Qty/Cs
0250-16-15	8250-16-15	16Fr	15cm	7-10ml	1
0250-16-22	8250-16-22	16Fr	22cm	7-10ml	1
0250-16-30	8250-16-30	16Fr	30cm	7-10ml	1
0250-16	8250-16	16Fr	45cm	7-10ml	1
0250-18-22	8250-18-22	18Fr	22cm	7-10ml	1
0250-18-30	8250-18-30	18Fr	30cm	7-10ml	1
0250-18	8250-18	18Fr	45cm	7-10ml	1
0250-22	8250-22	22Fr	45cm	7-10ml	1

Surgical Placement Kits

Kit Includes:

GJ Feeding Tube
Abdominal Trocar and Sheath
Slotted Transpyloric Cannula
Luer-Slip™ Syringe – Prefilled with 10ml water

35ml Catheter Tip Syringe
Water-Soluble Lubricant
2in x 2in Split Gauze Sponge
Povidone Iodine Ointment

Non-ENFit® Product Code	ENFit® Product Code	Size (Outer Dia.)	Jejunal Length	Balloon Volume	Qty/Cs
0260-16	8260-16	16Fr	45cm	7-10ml	1
0260-18	8260-18	18Fr	45cm	7-10ml	1
0260-22	8260-22	22Fr	45cm	7-10ml	1

MIC* GE Feeding Tubes/Kits

The **MIC* GE FEEDING TUBE** is a precursor to the very popular MIC* GJ Feeding Tube. Also designed for simultaneous gastric decompression and jejunal feeding, this gastro-enteric feeding tube is indicated for patients where a smaller distal jejunal segment may be needed. Specific features include:

- Biocompatible Silicone Construction
- Inflatable Silicone Internal Retention Balloon
- Radiopaque Jejunal Portion
- Multiple Gastric & Jejunal Exit Ports
- Two Access Ports:
 - Gastric Decompression Port
 - Universal Jejunal Feeding Port
- SECUR-LOK* External Retention Ring

MIC* GE Feeding Tubes/Kits

Kit Includes:

GE Feeding Tube
Silicone-Coated Guidewire

Non-ENFit® Product Code	ENFit® Product Code	Size (Outer Dia.)	Jejunal Length	Balloon Volume	Qty/Ea [◇]	Qty/Cs [◇]
0210-16LV	8210-16LV	16Fr	25.4cm	3-5ml	1	2
0210-18LV	8210-18LV	18Fr	25.4cm	3-5ml	1	2
0210-16	8210-16	16Fr	57.9cm	7-10ml	1	2
0210-18	8210-18	18Fr	57.9cm	7-10ml	1	2
0210-20	8210-20	20Fr	57.9cm	7-10ml	1	2
0210-22	8210-22	22Fr	57.9cm	7-10ml	1	2
0210-24	8210-24	24Fr	57.9cm	7-10ml	1	2
0210-26	8210-26	26Fr	57.9cm	7-10ml	1	2
0210-28	8210-28	28Fr	57.9cm	7-10ml	1	2
0210-30	8210-30	30Fr	57.9cm	7-10ml	1	2

◇ Available to order as an EACH or a CASE

MIC-KEY* GJ Feeding Tubes/Kits

The **MIC-KEY* GJ FEEDING TUBE** is designed for patients who require simultaneous gastric decompression and jejunal feeding. Available in several sizes to meet individual patient needs. Specific features include:

- Biocompatible Silicone Construction
- Inflatable Silicone Internal Retention Balloon
- Low-Profile Design
- Radiopaque Tungsten Weighted Jejunal Portion
- Tapered Distal Tip
- Multiple Gastric & Jejunal Exit Ports
- Proximal Anti-Reflux Valve
- SECUR-LOK* Extension Set Connector Mechanism

MIC-KEY* GJ Feeding Tubes/Kits

Kit Includes:

Low-Profile GJ Feeding Tube
Cannula 14ga
6ml Luer Tip Syringe
35ml Catheter Tip Syringe

Continuous Feed Extension Set-12in
Bolus Feed Extension Set-12in
Gauze 4in x 4in

Non-ENFit® Product Code	ENFit® Product Code	Size (Outer Dia.)	Stoma Length	Jejunal Length	Balloon Volume	Qty/Cs
0270-14-1.0-15	8270-14-1.0-15	14Fr	1.0cm	15cm	3-5ml	1
0270-14-1.0-22	8270-14-1.0-22	14Fr	1.0cm	22cm	3-5ml	1
0270-14-1.2-15	8270-14-1.2-15	14Fr	1.2cm	15cm	3-5ml	1
0270-14-1.2-22	8270-14-1.2-22	14Fr	1.2cm	22cm	3-5ml	1
0270-14-1.2-30	8270-14-1.2-30	14Fr	1.2cm	30cm	3-5ml	1
0270-14-1.5-15	8270-14-1.5-15	14Fr	1.5cm	15cm	3-5ml	1
0270-14-1.5-22	8270-14-1.5-22	14Fr	1.5cm	22cm	3-5ml	1
0270-14-1.5-30	8270-14-1.5-30	14Fr	1.5cm	30cm	3-5ml	1
0270-14-1.5-45	8270-14-1.5-45	14Fr	1.5cm	45cm	7-10ml	1
0270-14-1.7-15	8270-14-1.7-15	14Fr	1.7cm	15cm	3-5ml	1
0270-14-1.7-22	8270-14-1.7-22	14Fr	1.7cm	22cm	3-5ml	1
0270-14-1.7-30	8270-14-1.7-30	14Fr	1.7cm	30cm	3-5ml	1
0270-14-1.7-45	8270-14-1.7-45	14Fr	1.7cm	45cm	7-10ml	1
0270-14-2.0-22	8270-14-2.0-22	14Fr	2.0cm	22cm	3-5ml	1
0270-14-2.0-30	8270-14-2.0-30	14Fr	2.0cm	30cm	3-5ml	1
0270-14-2.0-45	8270-14-2.0-45	14Fr	2.0cm	45cm	7-10ml	1
0270-14-2.3-30	8270-14-2.3-30	14Fr	2.3cm	30cm	3-5ml	1
0270-14-2.3-45	8270-14-2.3-45	14Fr	2.3cm	45cm	7-10ml	1
0270-14-2.5-30	8270-14-2.5-30	14Fr	2.5cm	30cm	3-5ml	1
0270-14-2.5-45	8270-14-2.5-45	14Fr	2.5cm	45cm	7-10ml	1
0270-14-2.7-30	8270-14-2.7-30	14Fr	2.7cm	30cm	3-5ml	1
0270-14-2.7-45	8270-14-2.7-45	14Fr	2.7cm	45cm	7-10ml	1
0270-14-3.0-45	8270-14-3.0-45	14Fr	3.0cm	45cm	7-10ml	1
0270-14-3.5-45	8270-14-3.5-45	14Fr	3.5cm	45cm	7-10ml	1
0270-14-4.0-45	8270-14-4.0-45	14Fr	4.0cm	45cm	7-10ml	1
0270-14-4.5-45	8270-14-4.5-45	14Fr	4.5cm	45cm	7-10ml	1
0270-14-5.0-45	8270-14-5.0-45	14Fr	5.0cm	45cm	7-10ml	1
0270-14-5.5-45	8270-14-5.5-45	14Fr	5.5cm	45cm	7-10ml	1
0270-14-6.0-45	8270-14-6.0-45	14Fr	6.0cm	45cm	7-10ml	1
0270-14-6.5-45	8270-14-6.5-45	14Fr	6.5cm	45cm	7-10ml	1

MIC-KEY* GJ Feeding Tubes/Kits, cont.

MIC-KEY* GJ Feeding Tubes/Kits						
Non-ENFit® Product Code	ENFit® Product Code	Size (Outer Dia.)	Stoma Length	Jejunal Length	Balloon Volume	Qty/Cs
0270-14-7.0-45	8270-14-7.0-45	14Fr	7.0cm	45cm	7-10ml	1
0270-16-1.0-15	8270-16-1.0-15	16Fr	1.0cm	15cm	3-5ml	1
0270-16-1.0-22	8270-16-1.0-22	16Fr	1.0cm	22cm	3-5ml	1
0270-16-1.2-15	8270-16-1.2-15	16Fr	1.2cm	15cm	3-5ml	1
0270-16-1.2-22	8270-16-1.2-22	16Fr	1.2cm	22cm	3-5ml	1
0270-16-1.2-30	8270-16-1.2-30	16Fr	1.2cm	30cm	3-5ml	1
0270-16-1.5-15	8270-16-1.5-15	16Fr	1.5cm	15cm	3-5ml	1
0270-16-1.5-22	8270-16-1.5-22	16Fr	1.5cm	22cm	3-5ml	1
0270-16-1.5-30	8270-16-1.5-30	16Fr	1.5cm	30cm	3-5ml	1
0270-16-1.5-45	8270-16-1.5-45	16Fr	1.5cm	45cm	7-10ml	1
0270-16-1.7-15	8270-16-1.7-15	16Fr	1.7cm	15cm	3-5ml	1
0270-16-1.7-22	8270-16-1.7-22	16Fr	1.7cm	22cm	3-5ml	1
0270-16-1.7-30	8270-16-1.7-30	16Fr	1.7cm	30cm	3-5ml	1
0270-16-1.7-45	8270-16-1.7-45	16Fr	1.7cm	45cm	7-10ml	1
0270-16-2.0-22	8270-16-2.0-22	16Fr	2.0cm	22cm	3-5ml	1
0270-16-2.0-30	8270-16-2.0-30	16Fr	2.0cm	30cm	3-5ml	1
0270-16-2.0-45	8270-16-2.0-45	16Fr	2.0cm	45cm	7-10ml	1
0270-16-2.3-30	8270-16-2.3-30	16Fr	2.3cm	30cm	3-5ml	1
0270-16-2.3-45	8270-16-2.3-45	16Fr	2.3cm	45cm	7-10ml	1
0270-16-2.5-30	8270-16-2.5-30	16Fr	2.5cm	30cm	3-5ml	1
0270-16-2.5-45	8270-16-2.5-45	16Fr	2.5cm	45cm	7-10ml	1
0270-16-2.7-30	8270-16-2.7-30	16Fr	2.7cm	30cm	3-5ml	1
0270-16-2.7-45	8270-16-2.7-45	16Fr	2.7cm	45cm	7-10ml	1
0270-16-3.0-45	8270-16-3.0-45	16Fr	3.0cm	45cm	7-10ml	1
0270-16-3.5-45	8270-16-3.5-45	16Fr	3.5cm	45cm	7-10ml	1
0270-16-4.0-45	8270-16-4.0-45	16Fr	4.0cm	45cm	7-10ml	1
0270-16-4.5-45	8270-16-4.5-45	16Fr	4.5cm	45cm	7-10ml	1
0270-16-5.0-45	8270-16-5.0-45	16Fr	5.0cm	45cm	7-10ml	1
0270-16-5.5-45	8270-16-5.5-45	16Fr	5.5cm	45cm	7-10ml	1
0270-16-6.0-45	8270-16-6.0-45	16Fr	6.0cm	45cm	7-10ml	1
0270-16-6.5-45	8270-16-6.5-45	16Fr	6.5cm	45cm	7-10ml	1
0270-16-7.0-45	8270-16-7.0-45	16Fr	7.0cm	45cm	7-10ml	1
0270-18-1.2-22	8270-18-1.2-22	18Fr	1.2cm	22cm	3-5ml	1
0270-18-1.2-30	8270-18-1.2-30	18Fr	1.2cm	30cm	3-5ml	1
0270-18-1.5-22	8270-18-1.5-22	18Fr	1.5cm	22cm	3-5ml	1
0270-18-1.5-30	8270-18-1.5-30	18Fr	1.5cm	30cm	3-5ml	1
0270-18-1.5-45	8270-18-1.5-45	18Fr	1.5cm	45cm	7-10ml	1
0270-18-1.7-22	8270-18-1.7-22	18Fr	1.7cm	22cm	3-5ml	1
0270-18-1.7-30	8270-18-1.7-30	18Fr	1.7cm	30cm	3-5ml	1
0270-18-1.7-45	8270-18-1.7-45	18Fr	1.7cm	45cm	7-10ml	1
0270-18-2.0-22	8270-18-2.0-22	18Fr	2.0cm	22cm	3-5ml	1
0270-18-2.0-30	8270-18-2.0-30	18Fr	2.0cm	30cm	3-5ml	1

MIC-KEY* GJ Feeding Tubes/Kits, cont.

MIC-KEY* GJ Feeding Tubes/Kits						
Non-ENFit® Product Code	ENFit® Product Code	Size (Outer Dia.)	Stoma Length	Jejunal Length	Balloon Volume	Qty/Cs
0270-18-2.0-45	8270-18-2.0-45	18Fr	2.0cm	45cm	7-10ml	1
0270-18-2.3-30	8270-18-2.3-30	18Fr	2.3cm	30cm	3-5ml	1
0270-18-2.3-45	8270-18-2.3-45	18Fr	2.3cm	45cm	7-10ml	1
0270-18-2.5-30	8270-18-2.5-30	18Fr	2.5cm	30cm	3-5ml	1
0270-18-2.5-45	8270-18-2.5-45	18Fr	2.5cm	45cm	7-10ml	1
0270-18-2.7-30	8270-18-2.7-30	18Fr	2.7cm	30cm	3-5ml	1
0270-18-2.7-45	8270-18-2.7-45	18Fr	2.7cm	45cm	7-10ml	1
0270-18-3.0-45	8270-18-3.0-45	18Fr	3.0cm	45cm	7-10ml	1
0270-18-3.5-45	8270-18-3.5-45	18Fr	3.5cm	45cm	7-10ml	1
0270-18-4.0-45	8270-18-4.0-45	18Fr	4.0cm	45cm	7-10ml	1
0270-18-4.5-45	8270-18-4.5-45	18Fr	4.5cm	45cm	7-10ml	1
0270-18-5.0-45	8270-18-5.0-45	18Fr	5.0cm	45cm	7-10ml	1
0270-18-5.5-45	8270-18-5.5-45	18Fr	5.5cm	45cm	7-10ml	1
0270-18-6.0-45	8270-18-6.0-45	18Fr	6.0cm	45cm	7-10ml	1
0270-18-6.5-45	8270-18-6.5-45	18Fr	6.5cm	45cm	7-10ml	1
0270-18-7.0-45	8270-18-7.0-45	18Fr	7.0cm	45cm	7-10ml	1
0270-22-1.5-45	8270-22-1.5-45	22Fr	1.5cm	45cm	7-10ml	1
0270-22-1.7-45	8270-22-1.7-45	22Fr	1.7cm	45cm	7-10ml	1
0270-22-2.0-45	8270-22-2.0-45	22Fr	2.0cm	45cm	7-10ml	1
0270-22-2.3-45	8270-22-2.3-45	22Fr	2.3cm	45cm	7-10ml	1
0270-22-2.5-45	8270-22-2.5-45	22Fr	2.5cm	45cm	7-10ml	1
0270-22-2.7-45	8270-22-2.7-45	22Fr	2.7cm	45cm	7-10ml	1
0270-22-3.0-45	8270-22-3.0-45	22Fr	3.0cm	45cm	7-10ml	1
0270-22-3.5-45	8270-22-3.5-45	22Fr	3.5cm	45cm	7-10ml	1
0270-22-4.0-45	8270-22-4.0-45	22Fr	4.0cm	45cm	7-10ml	1
0270-22-4.5-45	8270-22-4.5-45	22Fr	4.5cm	45cm	7-10ml	1
0270-22-5.0-45	8270-22-5.0-45	22Fr	5.0cm	45cm	7-10ml	1
0270-22-5.5-45	8270-22-5.5-45	22Fr	5.5cm	45cm	7-10ml	1
0270-22-6.0-45	8270-22-6.0-45	22Fr	6.0cm	45cm	7-10ml	1
0270-22-6.5-45	8270-22-6.5-45	22Fr	6.5cm	45cm	7-10ml	1
0270-22-7.0-45	8270-22-7.0-45	22Fr	7.0cm	45cm	7-10ml	1

► See MIC-KEY* Accessories Section for Extension Sets

MIC-KEY* and MIC* Jejunal (J) and Jejunostomy Feeding Tube Kits

A.



B.

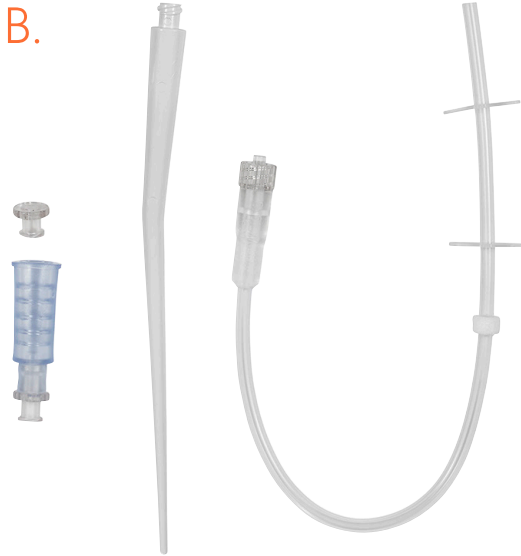

C.



A. MIC* J Feeding Tube
Available in Non-ENFit® and ENFit®

B. MIC* Jejunostomy Feeding Tube

C. MIC-KEY* J Feeding Tube
Available in Non-ENFit® and ENFit®

MIC* J Feeding Tubes

The **MIC* J FEEDING TUBE** is indicated for patients requiring jejunal feeding only. The distal tip can be trimmed to suit individual patient needs. Specific features include:

- Biocompatible Silicone Construction
- Inflatable Silicone Internal Retention Balloon
- Radiopaque Stripe
- Trimmable Jejunal Portion
- Single Access Port
- SECUR-LOK* External Retention Ring

MIC* J Feeding Tubes

Non-ENFit® Product Code	ENFit® Product Code	Size (Outer Dia.)	Balloon Volume	Qty/Ea [◇]	Qty/Cs [◇]
0200-12LV	8200-12LV	12Fr	3-5ml	1	2
0200-14	8200-14	14Fr	7-10ml	1	2
0200-16	8200-16	16Fr	7-10ml	1	2
0200-18	8200-18	18Fr	7-10ml	1	2
0200-20	8200-20	20Fr	7-10ml	1	2
0200-22	8200-22	22Fr	7-10ml	1	2
0200-24	8200-24	24Fr	7-10ml	1	2

◇ Available to order as an EACH or a CASE

MIC* Jejunostomy Feeding Tubes/Kits

The **MIC* JEJUNOSTOMY FEEDING TUBE** is indicated for patients requiring jejunal feeding. It is surgically placed directly into the small bowel, utilizing the Witzel Tunnel technique for secure placement and to help minimize leakage. Featuring a large 9 French internal diameter to help prevent clogging, specific features include:

- Biocompatible Silicone Construction
- Radiopaque Stripe
- Large 9 French Internal Diameter
- Single Access Port
- Suture Wings

MIC* Jejunostomy Feeding Tubes/Kits

Kit Includes:

Low-Profile J Feeding Tube
Cannula 14ga

6ml Luer Tip Syringe
35ml Catheter Tip Syringe

Water-Soluble Lubricant
SECUR-LOK* Extension Set-12in

Bolus Extension Set-12in
Gauze 4in x 4in

Non-ENFit® Product Code	ENFit® Product Code	Size (Outer Dia.)	Qty/Ea [◇]	Qty/Cs [◇]
0301-14	N/A	14Fr	1	2

◇ Available to order as an EACH or a CASE

▶ Accessories and Repair Kits Available. Details on Page 37

MIC-KEY* J Feeding Tubes/Kits

The **MIC-KEY* J FEEDING TUBE** is indicated for patients requiring jejunal feeding only, but who want an inconspicuous external segment. With an external bolster designed like the widely prescribed MIC-KEY* G Feeding Tube, specific features include:

- Biocompatible Silicone Construction
- Inflatable Silicone Internal Retention Balloon
- Low-Profile Design
- Radiopaque Stripe
- Trimmable Jejunal Portion
- Proximal Anti-Reflux Valve
- SECUR-LOK* Extension Set Connector Mechanism

MIC-KEY* J Feeding Tubes/Kits

Kit Includes:

Low-Profile J Feeding Tube
Cannula 14ga

6ml Luer Tip Syringe
35ml Catheter Tip Syringe

Continuous Feed Extension Set-12in
Bolus Feed Extension Set-12in

Gauze 4in x 4in

Non-ENFit® Product Code	ENFit® Product Code	Size (Outer Dia.)	Stoma Length	Balloon Volume	Qty/Cs
0230-14-0.8	8230-14-0.8	14Fr	0.8cm	5ml	1
0230-14-1.0	8230-14-1.0	14Fr	1.0cm	5ml	1
0230-14-1.2	8230-14-1.2	14Fr	1.2cm	5ml	1
0230-14-1.5	8230-14-1.5	14Fr	1.5cm	5ml	1
0230-14-1.7	8230-14-1.7	14Fr	1.7cm	5ml	1
0230-14-2.0	8230-14-2.0	14Fr	2.0cm	5ml	1
0230-14-2.3	8230-14-2.3	14Fr	2.3cm	5ml	1
0230-14-2.5	8230-14-2.5	14Fr	2.5cm	5ml	1
0230-14-2.7	8230-14-2.7	14Fr	2.7cm	5ml	1
0230-14-3.0	8230-14-3.0	14Fr	3.0cm	5ml	1
0230-14-3.5	8230-14-3.5	14Fr	3.5cm	5ml	1
0230-14-4.0	8230-14-4.0	14Fr	4.0cm	5ml	1
0230-14-4.5	8230-14-4.5	14Fr	4.5cm	5ml	1
0230-18-0.8	8230-18-0.8	18Fr	0.8cm	5ml	1
0230-18-1.0	8230-18-1.0	18Fr	1.0cm	5ml	1
0230-18-1.2	8230-18-1.2	18Fr	1.2cm	5ml	1
0230-18-1.5	8230-18-1.5	18Fr	1.5cm	5ml	1
0230-18-1.7	8230-18-1.7	18Fr	1.7cm	5ml	1
0230-18-2.0	8230-18-2.0	18Fr	2.0cm	5ml	1
0230-18-2.3	8230-18-2.3	18Fr	2.3cm	5ml	1
0230-18-2.5	8230-18-2.5	18Fr	2.5cm	5ml	1
0230-18-2.7	8230-18-2.7	18Fr	2.7cm	5ml	1
0230-18-3.0	8230-18-3.0	18Fr	3.0cm	5ml	1
0230-18-3.5	8230-18-3.5	18Fr	3.5cm	5ml	1
0230-18-4.0	8230-18-4.0	18Fr	4.0cm	5ml	1
0230-18-4.5	8230-18-4.5	18Fr	4.5cm	5ml	1

► See MIC-KEY* Accessories Section for Extension Sets

MIC* Feeding Tube Accessories

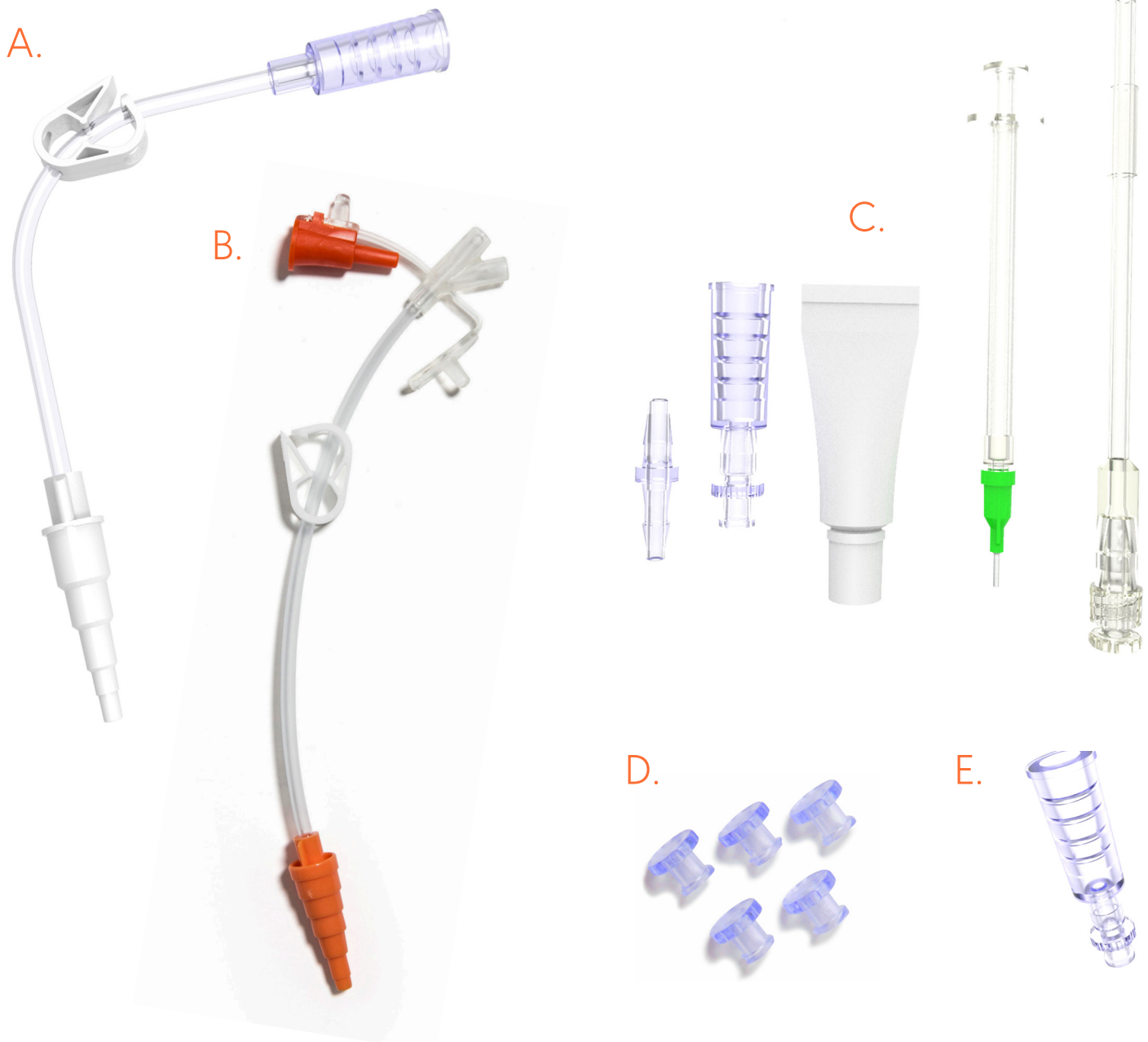

A. Extension Tubing with Bolus and Stepped Connectors at Opposite Ends

B. CORFLO* 2-Port Y Extension Set
Available in Non-ENFit® and ENFit®

C. Jejunostomy Repair Kit

D. Jejunostomy Luer-Lok® Caps

E. Jejunostomy Feeding Port Adapter

MIC* Feeding Tube Accessories

For Use with MIC* G, MIC* J, MIC* GJ, MIC* GE, and MIC* PEG Feeding Tubes. DEHP-Free Formulation

Non-ENFit® Product Code	ENFit® Product Code	Length	Description	Qty/Ea [◇]	Qty/Cs [◇]
0105-06	N/A	6in	Extension Tubing with Bolus and Stepped Connectors at Opposite Ends	1	5
0105-12	N/A	12in	Extension Tubing with Bolus and Stepped Connectors at Opposite Ends	1	5
20-1007	40-1007	6in	CORFLO* 2-Port Y Extension Set	N/A	30

◇ Available to order as an EACH or a CASE

For Use with MIC* Jejunostomy Feeding Tubes

Non-ENFit® Product Code	ENFit® Product Code	Length	Description	Qty/Cs
0301-50	N/A	N/A	Jejunostomy Repair Kit Includes Silicone Med A Medical Adhesive, Stent, Syringe, Blunt Tip Needle, Suture, Silicone Overcollar	1
0301-55	N/A	N/A	Jejunostomy Luer-Lok® Caps	5
0301-60	N/A	N/A	Jejunostomy Feeding Port Adapter	5

MIC-KEY* Feeding Tube Accessories

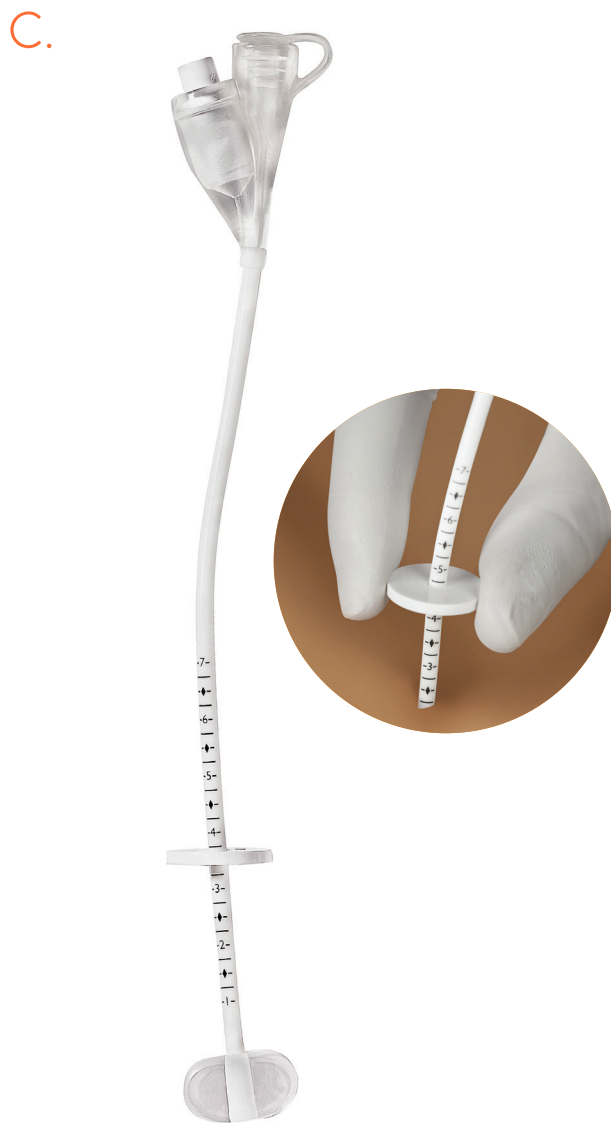
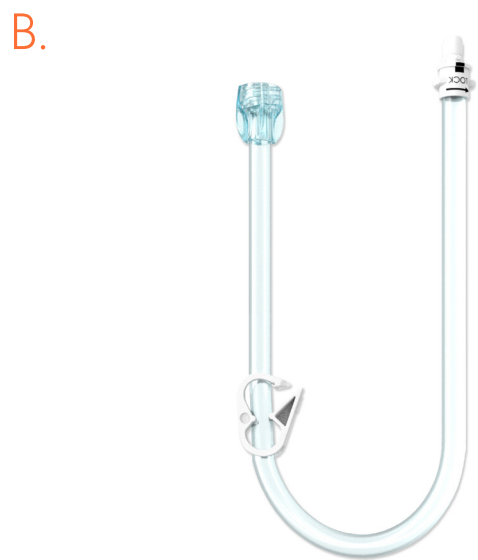
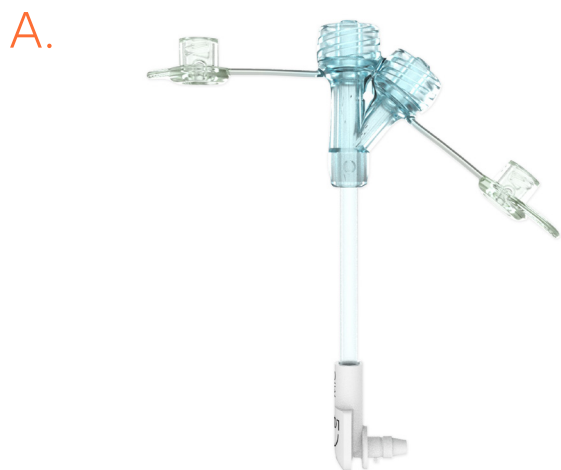

A. MIC-KEY* Medication Extension Set
Available in Non-ENFit® and ENFit®

B. MIC-KEY* Bolus Extension Set
Available in Non-ENFit® and ENFit®

C. MIC-KEY* Over-the-Wire Stoma Measuring Device

MIC-KEY* Feeding Tube Accessories

MIC-KEY* Feeding Tube Accessories				
Non-ENFit® Product Code	ENFit® Product Code	Length	Description	Qty/Cs
0121-12	0141-12	12in	MIC-KEY* Continuous Extension Sets with SECUR-LOK* Right Angle Connector and 2 Port inYin and Clamp	5
0121-24	0141-24	24in	MIC-KEY* Continuous Extension Sets with SECUR-LOK* Right Angle Connector and 2 Port inYin and Clamp	5
0121-12-200	0141-12-200	12in	MIC-KEY* Continuous Extension Sets with SECUR-LOK* Right Angle Connector and 2 Port inYin and Clamp- Bulk Pack	200
0121-24-200	0141-24-200	24in	MIC-KEY* Continuous Extension Sets with SECUR-LOK* Right Angle Connector and 2 Port inYin and Clamp-Bulk Pack	200
0122-02	0142-02	2in	MIC-KEY* Medication Extension Set with SECUR-LOK* Right Angle Connector and 2 Port inYin	5
0123-12	0143-12	12in	MIC-KEY* Bolus Extension Sets with Catheter Tip, SECUR-LOK* Straight Connector, and Clamp	5
0123-24	0143-24	24in	MIC-KEY* Bolus Extension Sets with Catheter Tip, SECUR-LOK* Straight Connector, and Clamp	5
0123-12-200	0143-12-200	12in	MIC-KEY* Bolus Extension Sets with Catheter Tip, SECUR-LOK* Straight Connector, and Clamp-Bulk Pack	200
N/A	0143-24-200	24in	MIC-KEY* Bolus Extension Sets with Catheter Tip, SECUR-LOK* Straight Connector, and Clamp-Bulk Pack	200
0124-12	0144-12	12in	MIC-KEY* Bolus Extension Sets with Catheter Tip, SECUR-LOK* Right Angle Connector, and Clamp	5
0124-24	0144-24	24in	MIC-KEY* Bolus Extension Sets with Catheter Tip, SECUR-LOK* Right Angle Connector, and Clamp	5
N/A	0144-12-200	12in	MIC-KEY* Bolus Extension Sets with Catheter Tip, SECUR-LOK* Right Angle Connector, and Clamp-Bulk Pack	200
N/A	0144-24-200	24in	MIC-KEY* Bolus Extension Sets with Catheter Tip, SECUR-LOK* Right Angle Connector, and Clamp-Bulk Pack	200
98460	98460	N/A	MIC-KEY* Over-the-Wire Stoma Measuring Device	10

Enteral Accessories



A. ENFit® to Non-ENFit® Transition Connector

B. FARRELL * Valve System
Available in Non-ENFit® and ENFit®

C. Enteral Drainage with ENFit® Connectors

D. Clog Zapper*

E. CORSTOP*

Transition Connector

Transition Connector		
ENFit® Product Code	Description	Qty/Cs
710-50	Enteral Distal End ENFit® to Non-ENFit® Transition Connector	200

FARRELL* Valve System

FARRELL* Valve System			
Non-ENFit® Product Code	ENFit® Product Code	Description	Qty/Cs
20-4100	43-4100	Continuous Gastric Pressure Relief System	30

Enteral Drainage with ENFit® Connectors

Enteral Drainage System		
ENFit® Product Code	Description	Qty/Cs
EDS-100	100ml Bag, 75cm Extension Tubing, and Bedside Hanger	30
EDS-250	250ml Bag, 75cm Extension Tubing, and Bedside Hanger	30
EDS-500	500ml Bag, 150cm Extension Tubing, and Bedside Hanger	30
EDS-1000	1000ml Bag, 150cm Extension Tubing, and Bedside Hanger	30

Enteral Drainage Bags		
ENFit® Product Code	Description	Qty/Cs
EDB-100	100ml Bag	30
EDB-250	250ml Bag	30
EDB-500	500ml Bag	30
EDB-1000	1000ml Bag	30

Enteral Drainage Extension Tubing		
ENFit® Product Code	Description	Qty/Cs
EES-45	45cm Extension Tubing	10
EES-75	75cm Extension Tubing	10
EES-150	150cm Extension Tubing	10

Clog Zapper*

Clog Zapper*		
Non-ENFit® Product Code	Description	Qty/Cs
20-0002	Enteral Feeding Tube Declogging System	10

CORSTOP*

CORSTOP* a.c.e. Stopper (Includes one Hydrogel Dressing)			
Product Code	Diameter	Length	Qty/Cs
CS8-15	8Fr	15mm	1
CS8-30	8Fr	30mm	1
CS8-60	8Fr	60mm	1
CS10-15	10Fr	15mm	1
CS10-30	10Fr	30mm	1
CS10-60	10Fr	60mm	1
CS12-30	12Fr	30mm	1
CS12-60	12Fr	60mm	1
CS12-100	12Fr	100mm	1
CS14-30	14Fr	30mm	1
CS14-60	14Fr	60mm	1
CS14-100	14Fr	100mm	1

CORSTOP* Hydrogel Dressing		
Product Code	Description	Qty/Cs
CS-01	Transparent water-based dressing to place over CORSTOP* a.c.e. Stopper.	30

Syringes & Accessories

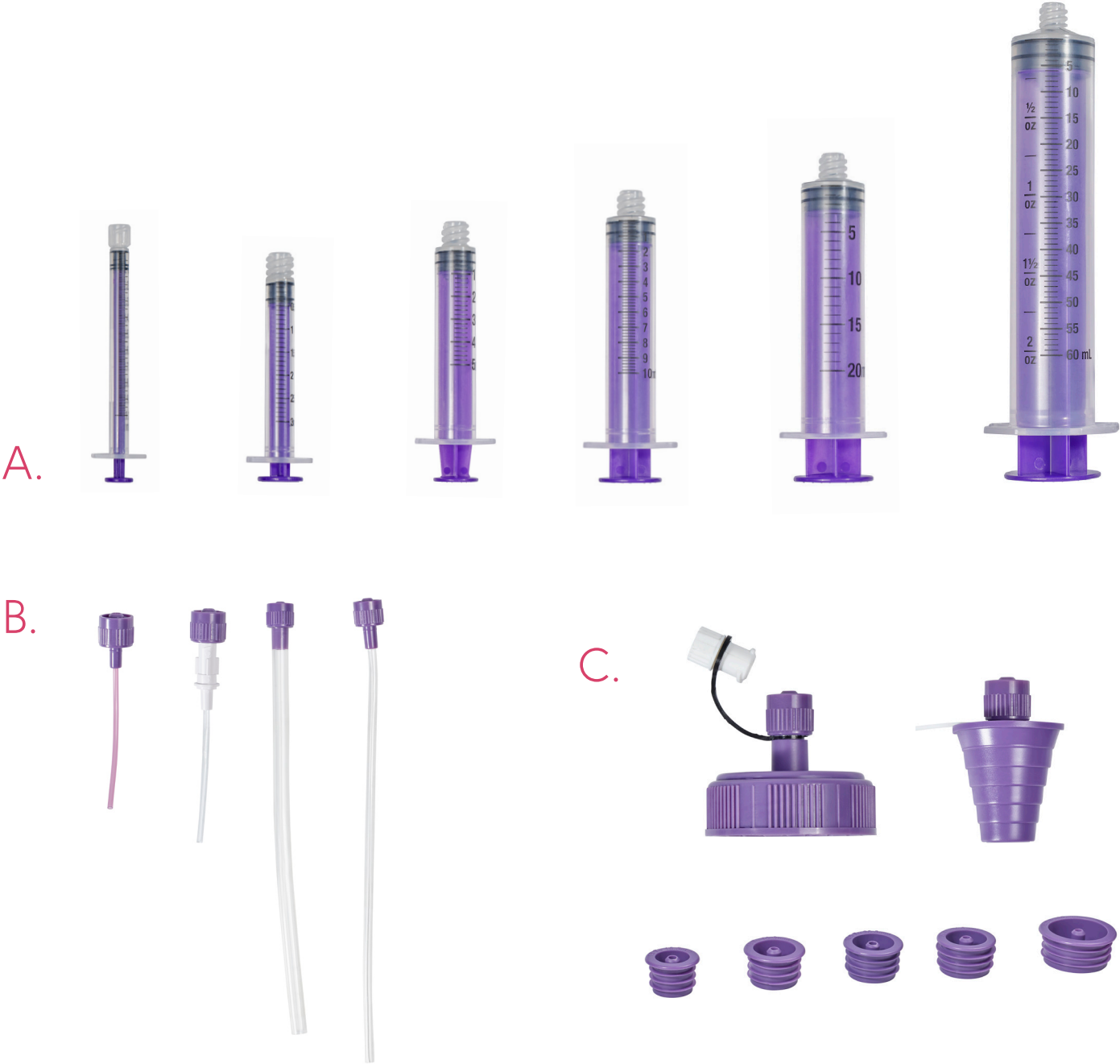

A. Syringes and Caps

B. Straws

C. Bottle Adapters and Caps

Syringes and Caps

Syringes and Caps		
Product Code	Description	Qty/Dsp
SYR-01S	Enteral Low-Dose Tip Syringe with ENFit® Compatible Connector, 1ml	100
SYR-03S	Enteral Low-Dose Tip Syringe with ENFit® Compatible Connector, 3ml	100
SYR-05S	Enteral Syringe with ENFit® Compatible Connector, 5ml	100
SYR-10S	Enteral Syringe with ENFit® Compatible Connector, 10ml	100
SYR-20S	Enteral Syringe with ENFit® Compatible Connector, 20ml	50
SYR-60S	Enteral Syringe with ENFit® Compatible Connector, 60ml	50
ESC-1	Male ENFit® Syringe Cap (1 cap per blister; DSP = 200 blisters of 1 cap = 200 caps)	200
ESC-8	Male ENFit® Syringe Cap, Bulk Package (8 caps per blister; DSP = 200 blisters of 8 caps = 1600 caps)	200

Bottle Adapters and Caps

Bottle Adapters and Caps		
Product Code	Description	Qty/Cs
EBA14-26	Universal Bottle Adapter with ENFit® Connector (14.5-26mm)	50
EBA15-16	15-16.5mm Fixed Diameter Bottle Adapter with ENFit® Compatible Connector	50
EBA18-19	18-19.5mm Fixed Diameter Bottle Adapter with ENFit® Compatible Connector	50
EBA18-20	18.5-20.5mm Fixed Diameter Bottle Adapter with ENFit® Compatible Connector	50
EBA20-21	20-21.5mm Fixed Diameter Bottle Adapter with ENFit® Compatible Connector	50
EBA25-27	25.5-27.5mm Fixed Diameter Bottle Adapter with ENFit® Compatible Connector	50
MBA01	ENFit® Bottle Cap	50

Straws

Straws		
Product Code	Description	Qty/Cs
EFS-50	Filter Straw with ENFit® Connector	50
EMS-200	Medicine Straw with ENFit® Connector	200
LAIT-200	Milk Straw with ENFit® Connector	200
TLAIT-200	Wide Bore Milk Straw with ENFit® Connector	100

Endoscopy

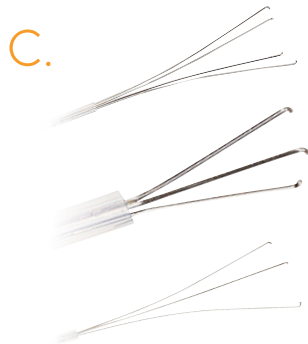

- A. Biopsy Forceps
- B. Polypectomy Snares
- C. Foreign Body Grasping Forceps
- D. Foreign Body Retrieval Basket

- E. Endoscope Cleaning Device Sponge
- F. Single-Ended Cleaning Brush
- G. Cytology Brush
- H. Utility Cleaning Brush

- I. Aspiration Catheter
- J. Injection Needle Catheter
- K. Paracentesis Kits & Trays

Biopsy Forceps

Biopsy Forceps

Product Code	Catheter	Description	Qty/Cs
60101	2.3mm x 160cm	Standard Oval Cup, OLYMPUS®/WILSON-COOK® Active Pin	5
60103	2.3mm x 240cm	Standard Oval Cup, OLYMPUS®/WILSON-COOK® Active Pin	5
60104	2.3mm x 240cm	Standard Oval Cup, MICROVASIVE® Active Pin	5
60107	2.3mm x 160cm	Standard Oval Cup with Spike, OLYMPUS®/WILSON-COOK® Active Pin	5
60109	2.3mm x 240cm	Standard Oval Cup with Spike, OLYMPUS®/WILSON-COOK® Active Pin	5
60110	2.3mm x 240cm	Standard Oval Cup with Spike, MICROVASIVE® Active Pin	5
60115	2.3mm x 240cm	Large Oval Cup, OLYMPUS®/WILSON-COOK® Active Pin	5
60119	2.3mm x 160cm	Large Oval Cup with Spike OLYMPUS®/WILSON-COOK® Active Pin	5
60121	2.3mm x 240cm	Large Oval Cup with Spike OLYMPUS®/WILSON-COOK® Active Pin	5

Polypectomy Snares

Multiple Loop Polypectomy Snares

Product Code	Catheter	Description	Qty/Cs
60411	2.3mm x 240cm	Medium Hexagonal Loop Configuration, Firm Wire	10
60413	2.3mm x 240cm	Jumbo Hexagonal Loop Configuration, Firm Wire	10
60414	2.3mm x 240cm	Small Oval Loop Configuration, Firm Wire	10
60415	2.3mm x 240cm	Medium Oval Loop Configuration, Firm Wire	10
60416	2.3mm x 240cm	Large Oval Loop Configuration, Firm Wire	10
60418	2.3mm x 240cm	Medium Crescent Loop Configuration, Firm Wire	10
60419	2.3mm x 240cm	Large Crescent Loop Configuration, Firm Wire	10
60420	1.8mm x 240cm	Large Oval Loop Configuration, Firm Wire	10

Single Loop Polypectomy Snares

Product Code	Catheter	Description	Qty/Cs
60511	2.3mm x 240cm	Small Oval Loop Configuration, Soft Wire, OLYMPUS®/WILSON-COOK® Active Pin	10
60513	2.3mm x 240cm	Medium Oval Loop Configuration, Soft Wire, OLYMPUS®/WILSON-COOK® Active Pin	10
60515	2.3mm x 240cm	Large Oval Loop Configuration, Soft Wire, OLYMPUS®/WILSON-COOK® Active Pin	10

Foreign Body Retrieval Devices

Foreign Body Grasping Forceps

Product Code	Catheter	Description	Qty/Cs
60613	1.8mm x 240cm	4-Prong Grasper	5
60616	2.3mm x 240cm	4-Prong Grasper	5
60619	1.8mm x 240cm	3-Prong Grasper	5
60622	2.3mm x 240cm	3-Prong Grasper	5
60631	1.8mm x 240cm	Rat Tooth Grasper	5
60634	2.3mm x 240cm	Rat Tooth Grasper	5

Foreign Body Retrieval Basket

Product Code	Catheter	Description	Qty/Cs
60717	1.8mm x 240cm	30mm x 10mm Basket	5
60718	1.8mm x 240cm	45mm x 15mm Basket	5
60719	1.8mm x 240cm	60mm x 30mm Basket	5
60727	2.3mm x 240cm	45mm x 15mm Basket	5
60728	2.3mm x 240cm	60mm x 30mm Basket	5

Foreign Body Retrieval Hood Protector

Foreign Body Retrieval Hood Protector

Product Code	Description	Qty/Cs
69392	Foreign Body Retrieval Hood Protector	10

Endoscope Cleaning Device Sponge

Endoscope Cleaning Device Sponge

Product Code	Description	Qty/Cs
69396	Endoscope Cleaning Device Sponge	24

Cleaning Brushes

Single-Ended Cleaning Brush

Product Code	Catheter	Bristle Diameter	Qty/Cs
60210	1.65mm x 240cm	5mm	50
60211	1.65mm x 240cm	4mm	50
60213	1.65mm x 240cm	6mm	50

Dual-Ended Cleaning Brush

Product Code	Catheter	Bristle Diameter	Qty/Cs
60217	1.65mm x 240cm	4mm - Bulk Pack	50
60218	1.65mm x 240cm	5mm - Bulk Pack	50
60219	1.65mm x 240cm	6mm - Bulk Pack	50
60223	1.65mm x 240cm	4mm	10
60224	1.65mm x 240cm	5mm	10
60225	1.65mm x 240cm	6mm	10
60226	Utility Cleaning Brush	Appropriate for Air/Water Nozzles, Valves, & Valve Sets	50

Cytology Brushes

Product Code	Catheter	Bristle Diameter	Qty/Cs
60311	1.8mm x 120cm	2mm	10
60312	1.8mm x 120cm	3mm	10
60313	1.8mm x 160cm	2mm	10
60314	1.8mm x 160cm	3mm	10
60315	2.3mm x 160cm	2mm	10
60316	2.3mm x 160cm	3mm	10
60317	2.3mm x 240cm	2mm	10
60318	2.3mm x 240cm	3mm	10

Aspiration

Aspiration

Product Code	Catheter	Description	Qty/Cs
62290	2.5mm x 180cm	Aspiration Catheter	5

Injection Needle Catheter

Injection Needle Catheter

Product Code	Catheter	Description	Qty/Cs
60811	2.5mm x 200cm	4mm Needle Extension, 23ga Needle	10
60812	2.5mm x 200cm	4mm Needle Extension, 25ga Needle	10
60817	2.5mm x 240cm	4mm Needle Extension, 23ga Needle	10
60818	2.5mm x 240cm	4mm Needle Extension, 25ga Needle	10

Paracentesis Kits, Needles & Trays

Paracentesis Tray (All Inclusive)

Product Code	Description	Qty/Cs
61447	18ga x 3.25in Caldwell Cannula	4
61448	18ga x 4.75in Caldwell Cannula	4
61450	15ga x 3.25in Caldwell Cannula	4
61451	15ga x 4.75in Caldwell Cannula	4

Paracentesis Kit (Minimal Procedure Components)

Product Code	Description	Qty/Cs
60435	15ga x 3.25in Caldwell Cannula	5

Caldwell Paracentesis Needle/Cannula

Product Code	Description	Qty/Cs
61441	18ga x 3.25in	5
61442	18ga x 4.75in	5
61443	15ga x 2.25in	5
61444	15ga x 3.25in	5
61445	15ga x 4.75in	5

Bite Block

Bite Block

Product Code	Description	Qty/Cs
69100	Bite Block with Retention Strap, Accepts 48Fr dilator	24
69103	Bite Block with Retention Strap, Accepts 60Fr dilator	24

Diagnostics

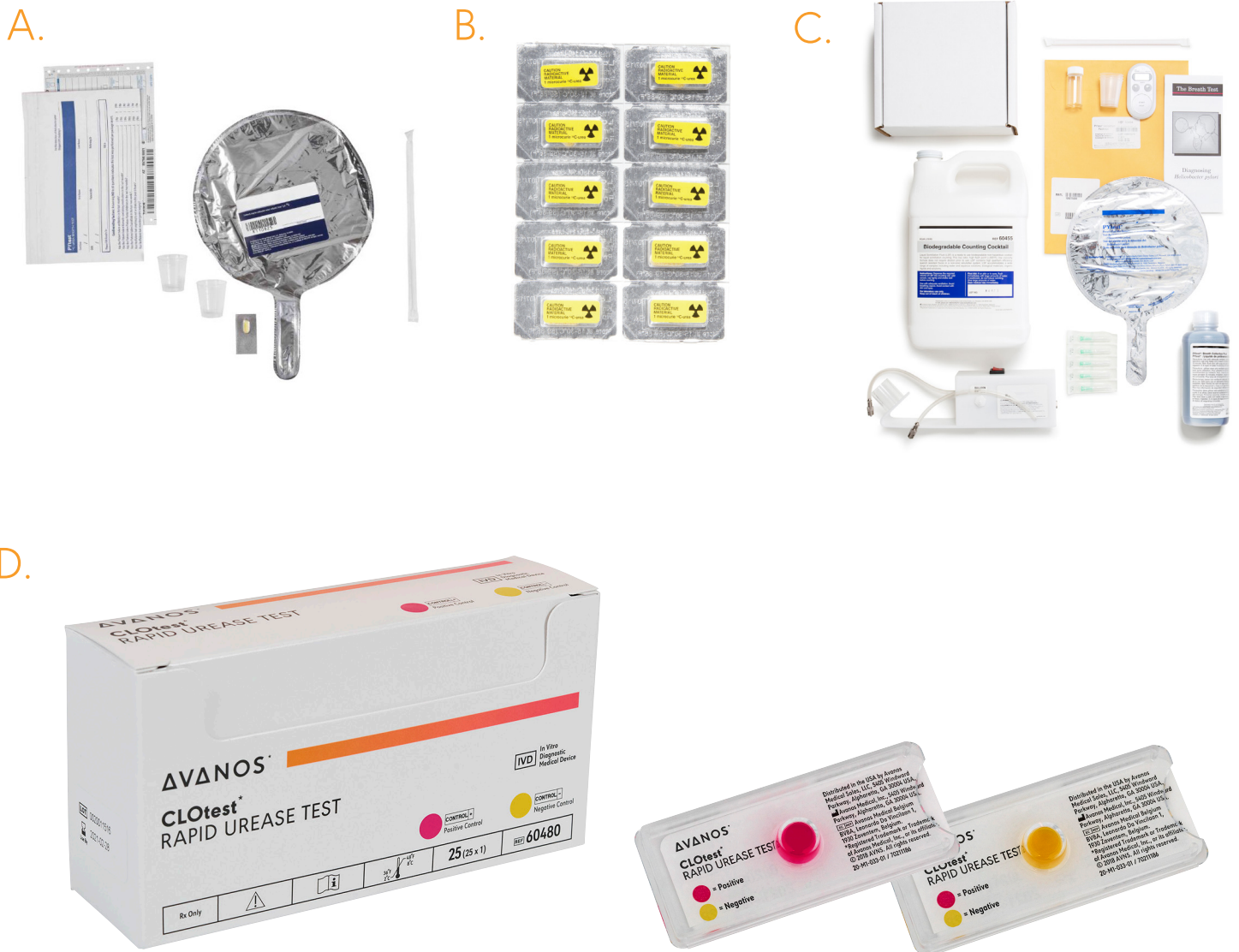

A. PYtest* ¹⁴C-Urea Breath Test
Provider Purchase Kits

B. PYtest* ¹⁴C-Urea Breath Test Capsules

C. PYtest* ¹⁴C-Urea Breath Test
Start-Up Package

D. CLOtest* Rapid Urease Test

PYtest* ¹⁴C-Urea Breath Test Provider Purchase Kits

PYtest* ¹⁴C-Urea Breath Test Provider Purchase Kits

Test analysis results are completed by Avanos at our lab in Tucson, AZ and are included with the purchase of a PYtest* kit. Your facility will need to bill the insurance carrier and/or patient for test administration and analysis. **Note:** *The following is intended for general information only and does not constitute reimbursement or legal advice.* Medicare does not allow certain facilities to bill for services that they do not perform. Check with local carrier for details.

Kit Includes:

PYtest* Capsule
Balloon

Straw
Medicine Cups

Results Form
Directions for Use

Return Carton
Prepaid Shipping Label

Product Code	Description	Qty/Cs
60461	PYtest* Provider Purchase Kit, UPS Return	1
60462	PYtest* Provider Purchase Kit, UPS Return	10

Microcount* Lite Liquid Scintillation Counter and Printer

Microcount* Lite

Your facility will need to separately purchase the following products to be used with the MICROCOUNT* Lite Counter and Printer: Start-Up Pkg (60439), PYtest* Capsules (60442 or 60443), and the PYtest* Standard Set (60456).

Product Code	Description	Qty/Cs
60495	MICROCOUNT* Lite, Single-Sample Liquid Scintillation Counter, Weight: 25lbs, Size: 14.5in x 6.5in x 10in	1
60496	MICROCOUNT* Lite Printer, Miniature Continuous-Feed Dot Matrix Serial Interface Printer	1

PYtest* ¹⁴C-Urea Breath Test Capsules

PYtest* ¹⁴C-Urea Breath Test Capsules

Product Code	Description	Qty/Cs
60442	PYtest* Capsules	10
60443	PYtest* Capsules	100

PYtest* ¹⁴C-Urea Breath Test Accessories

PYtest* ¹⁴C-Urea Breath Test Accessories

Reagent Bottletop Dispenser Pumps are not available for purchase with Avanos. Your facility will need to purchase the Dispenser Pumps from another supplier for the Breath Collection Fluid (60445 or 60446) and Scintillation Fluid (60455).

Product Code	Description	Qty/Cs
60404	Patient Brochure	50
60444	Air Pump	1
60445	Breath Collection Fluid, 250ml	1
60446	Breath Collection Fluid, 1000ml	1
60447	Breath Collection Vials, 200ml	100
60449	Medicine Cups	400
60450	Needles for Air Pump	100
60454	Breath Collection Balloons and Straws	100
60455	Scintillation Fluid, 4L	1
60456	Standards Set, Background and ¹⁴ C	1
60490	PYtest* Capsules and Breath Collection Accessories: Collection Balloons, Straws, and Medicine Cups	10
60494	Validation Package: 3 Collection Balloons, 3 Straws, 3 Results Forms, and 3 Return Cartons	1

PYtest* ¹⁴C-Urea Breath Test Start-Up Package

PYtest* ¹⁴C-Urea Breath Test Start-Up Package

Kit Includes:

Air Pump (60444; 1 Ea)	PYtest* Brochures (60404; 100 Ea)	Breath Collection Fluid (60445; 250ml)
Breath Collection Balloons and Straws (60454; 100 Ea)	Scintillation Fluid (60455; 4L)	IFU
Medicine Cups (60449; 400 Ea)	Collection Vials (60447; 200ml, 100 Ea)	Stop Watch
Air Pump Needles (60450; 100 Ea)	PYtest* Validation Pkg (60494)	Sharpie®

Product Code	Description	Qty/Cs
60439	PYtest* Start-Up Package	1

CLOtest* Rapid Urease Test

CLOtest* Rapid Urease Test

Product Code	Description	Qty/Cs
60407	Jack Bean Urease Control Tablet	50
60480	CLOtest* Rapid Urease Test	25

THE SIMPLE SOURCE FOR ENTERAL FEEDING SOLUTIONS

That Still Meets the Unique
Needs of All Your Patients

A Family of Over 500 Different Products
and Accessories

- Singly focused, comprehensively trained sales force
- Consistent clinical support, with ongoing product training & service
- ENFit® conversion programs & tools
- Accredited education opportunities

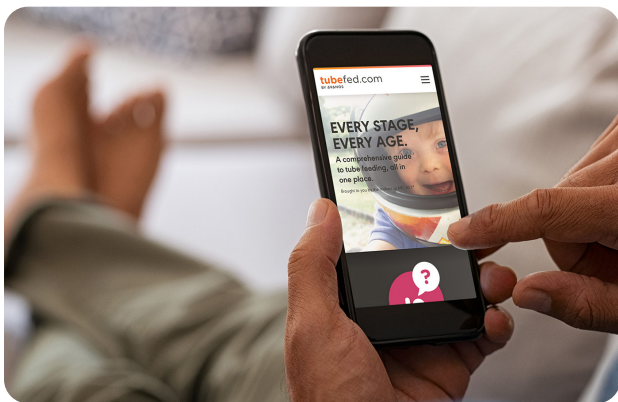

Patients & Caregivers:

tubefed.com

A comprehensive guide to
tube feeding, all in one place

AVANOS
avanosmedicaldevices.com



For more information please visit: avanosmedicaldevices.com
Call 1-844-4AVANOS (1-844-428-2667) in the United States and Canada.

*Registered Trademark or Trademark of Avanos Medical, Inc., or its affiliates.
© 2018 AVNS. All rights reserved. COPY-04241